

T6N, R35E, WM

RECEIVED

JAN 15 1999

WATER RESOURCES DEPT.
SALEM, OREGON



SCALE = 1" : 500'



Tax Lot 801
Section 32, T6N, R35E, WM
38.9 Acres

Tax Lot 500
Section 33, T6N, R35E, WM
40.0 Acres

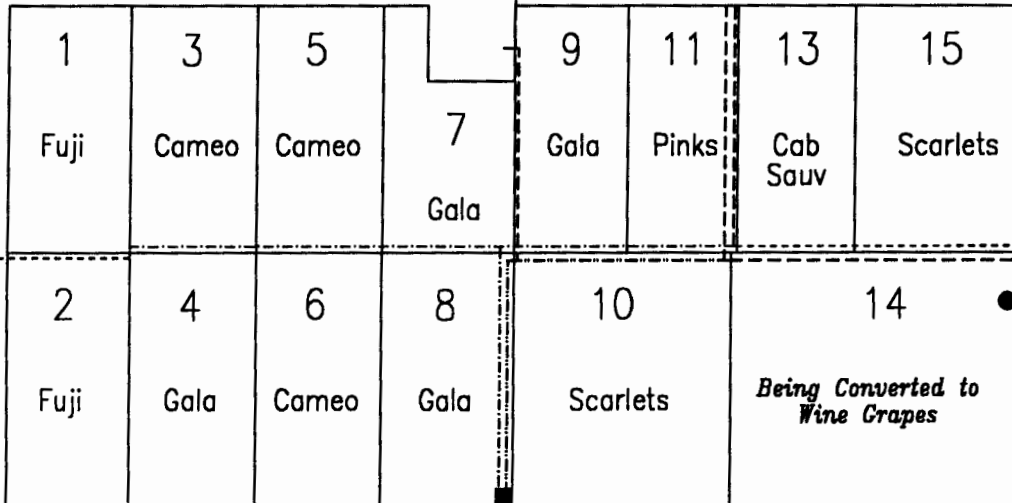

Pleasant View Ditch Diversion

Tax Lot 506

N 0, 20', 59" E

N 41d, 23', 56" W

DIVERSION POINT(S):

PLEASANT VIEW DITCH:

Located 37 feet West and 670 feet South from the NE corner, of the NW 1/4, of the SW 1/4, of Section 33, T6N, R35E, WM.

FORD BRANCH OF THE LITTLE WALLA WALLA RIVER:

Located 670 feet South and 500 feet West from the NE corner of Section 2.

32 33
5 4

LEGEND

- 5" PIPE
- 6" PIPE
- 10" PIPE
- 12" PIPE

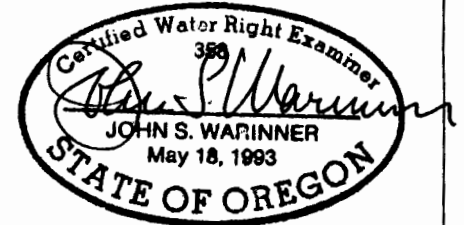

Exhibit A

GENERAL LAYOUT MAP

Application #S-74392

Permit #52908

In The Name Of:

McKibben Family Limited Partnership

Surveyed, Jan. 7, 1999, by John Warinner

Project Name:
MFLP
Walla Walla, WA
Project No. 98-21
Date:
01-08-99



**Fountainhead
Irrigation, Inc.**

PO Box 2197 Walla Walla, WA 99362
Phone (509) 529-2646 Fax (509) 522-5251

RECEIVED

JAN 15 1999

WATER RESOURCES DEPT.
SALEM, OREGON

T6N, R35E, WM



SCALE = 1" : 500'

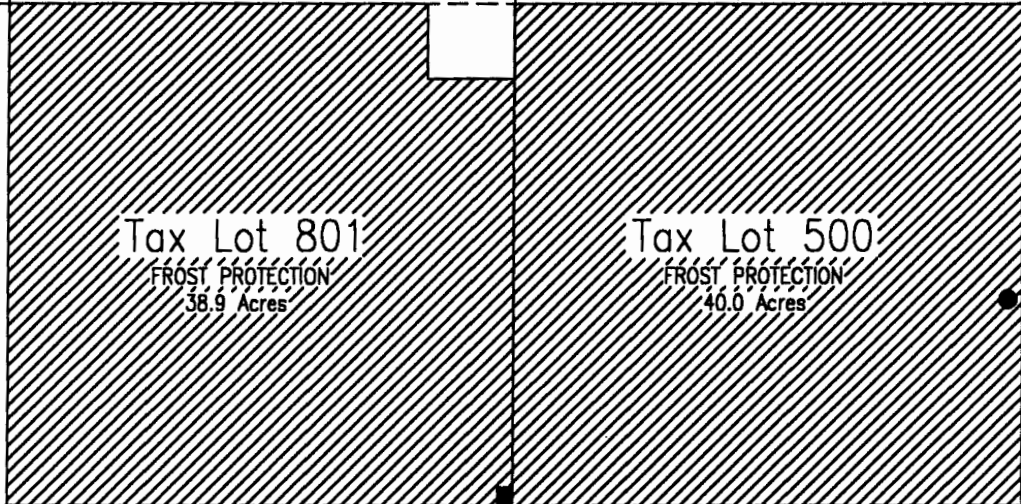
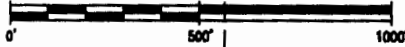

Tax Lot 506

N 0, 20', 59" E

N 41d. 23'. 56" W

DIVERSION POINT(S):

PLEASANT VIEW DITCH:

Located 37 feet West and 670 feet South from the NE corner, *NWSW*, of Section 33, T6N, R35E, WM.

FORD BRANCH OF THE LITTLE WALLA WALLA RIVER:

Located 670 feet South and 500 feet West from the NE corner of Section 2.

32 33

5 4

T6N, R35E, WM

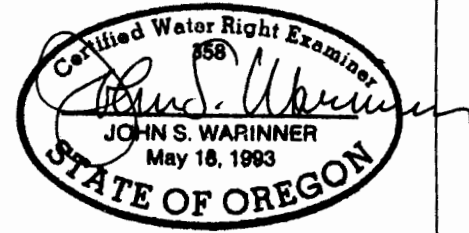
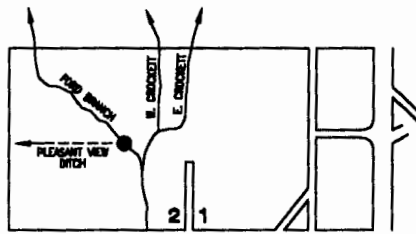

Exhibit B

FINAL PROOF SURVEY

Application #S-74392

Permit #52908

In The Name Of:

McKibben Family Limited Partnership

Surveyed, Jan. 7, 1999, by John Warinner

Project Name:
MFLP
Walla Walla, WA
Project No. 98-21
Date:
01-08-99



**Fountainhead
Irrigation, Inc.**

PO Box 2197 Walla Walla, WA 99362
Phone (509) 529-2646 Fax (509) 522-5251

*This map has been revised by WRD to reflect the measured distance reference corner as being the NE corner, *NWSW*. MB/WRD 8-11-15*