

RECEIVED BY OWRD

SEP 22 2014

SALEM, OR

Claim of Beneficial Use
Application R-87653
Permit R-14971

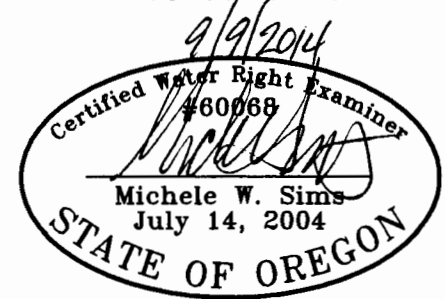

Renewal date: 6/30/2016

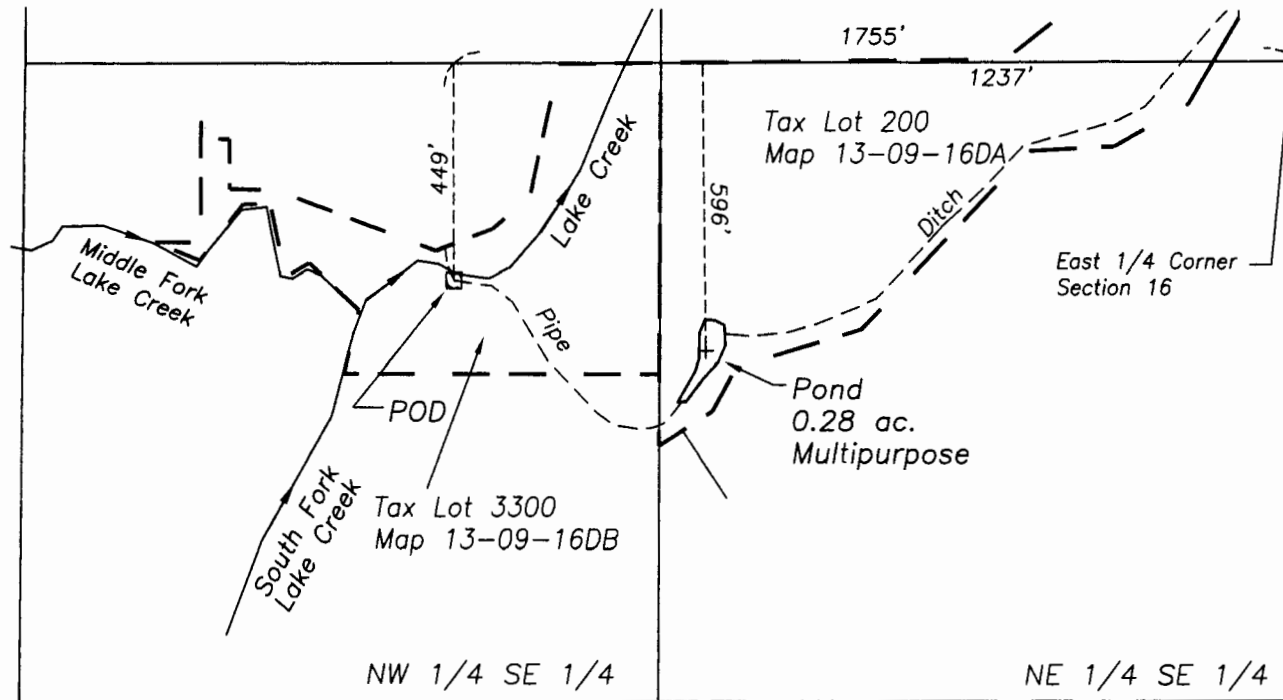

Section 16
T13S R9E, WM
Jefferson Co., OR

Pond: T13S, R9E, W.M., Sec. 16, NE SE (596' South and 1237' West from the East 1/4 Corner of Section 16)

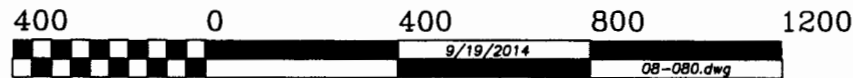

POD: T13S, R9E, WM, Sec. 16 NW SE (449' South and 1755' West from the East 1/4 Corner of Section 16)

THIS MAP IS FOR THE PURPOSE OF IDENTIFYING THE LOCATION OF THE WATER RIGHT. IT IS NOT INTENDED TO PROVIDE LEGAL DIMENSIONS OR LOCATIONS OF PROPERTY OWNERSHIP LINES.



GRAPHIC SCALE - FEET

Legend

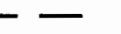
-  Pond
-  Pipeline
-  Tax Lot Boundary