

CLAIM OF BENEFICIAL USE & FINAL PROOF MAP
 LOCATED IN THE SW¹/₄ NW¹/₄ & NW¹/₄ SW¹/₄ OF SECTION 26,
 TOWNSHIP 19 SOUTH, RANGE 12 WEST, W.M.
 APPLICATION S-85669, PERMIT 54044
 LANE COUNTY, OREGON

PREPARED FOR: JOHN & ADUREY LEMIEUX
 PREPARED BY: DENNIS GOUDE
 DATE PREPARED: SEPTEMBER 22, 2008

1" = 100 FEET
 ASSESSOR SCALE

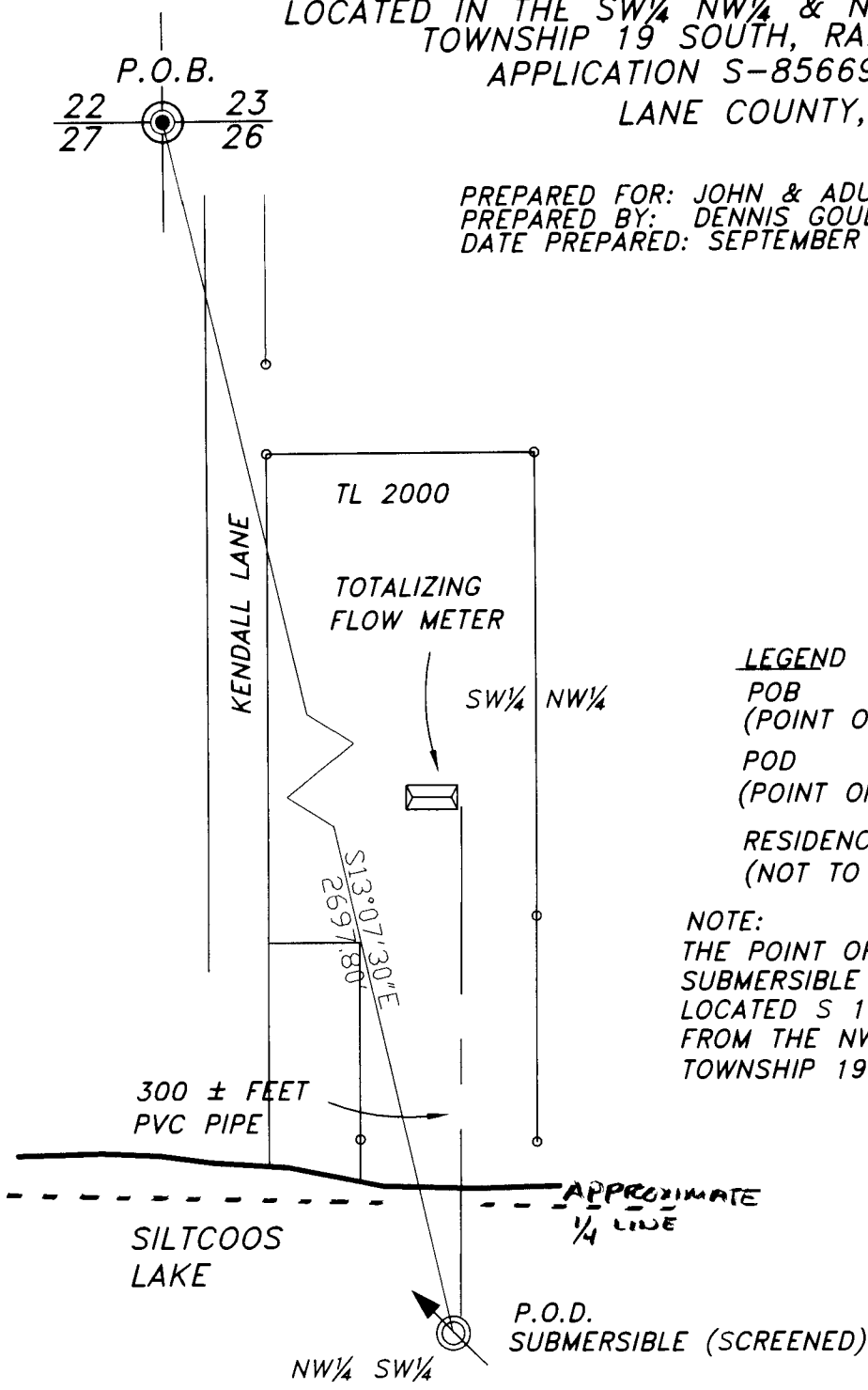

LEGEND

- POB (POINT OF BEGINNING)
- POD (POINT OF DIVERSION)
- RESIDENCE (NOT TO SCALE)

NOTE:
 THE POINT OF DIVERSION IS A SCREENED SUBMERSIBLE 3/4-HORSEPOWER PUMP LOCATED S 13° 07' 30" E, 2697.8 FEET FROM THE NW CORNER OF SECTION 26 TOWNSHIP 19 SOUTH, RANGE 12 WEST, W.M.

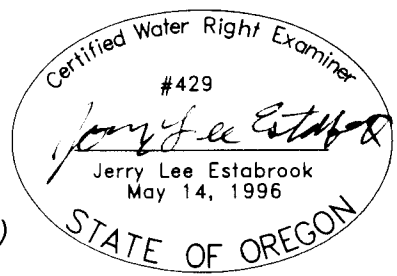

EXPIRES 12/31/2009

RECEIVED

OCT 08 2008

WATER RESOURCES DEPT
 SALEM OREGON

EXAMINERS DISCLAIMER STATEMENT

The preparation of this map was for the purpose of identifying the location of the Water Right only and has no intent to provide dimensions or location of property ownership lines.

Stuntzner Engineering & Forestry, L.L.C.
 ENGINEERING • LAND SURVEYING • FORESTRY
 PLANNING • WATER RIGHTS
 705 South 4th St. Phone: (541) 267-2872
 Post Office Box 118 Coos Bay, Oregon 97420 Fax: (541) 267-0588