

SECTION 13, T.4 S., R.5 W., W.M.
YAMHILL COUNTY, OREGON

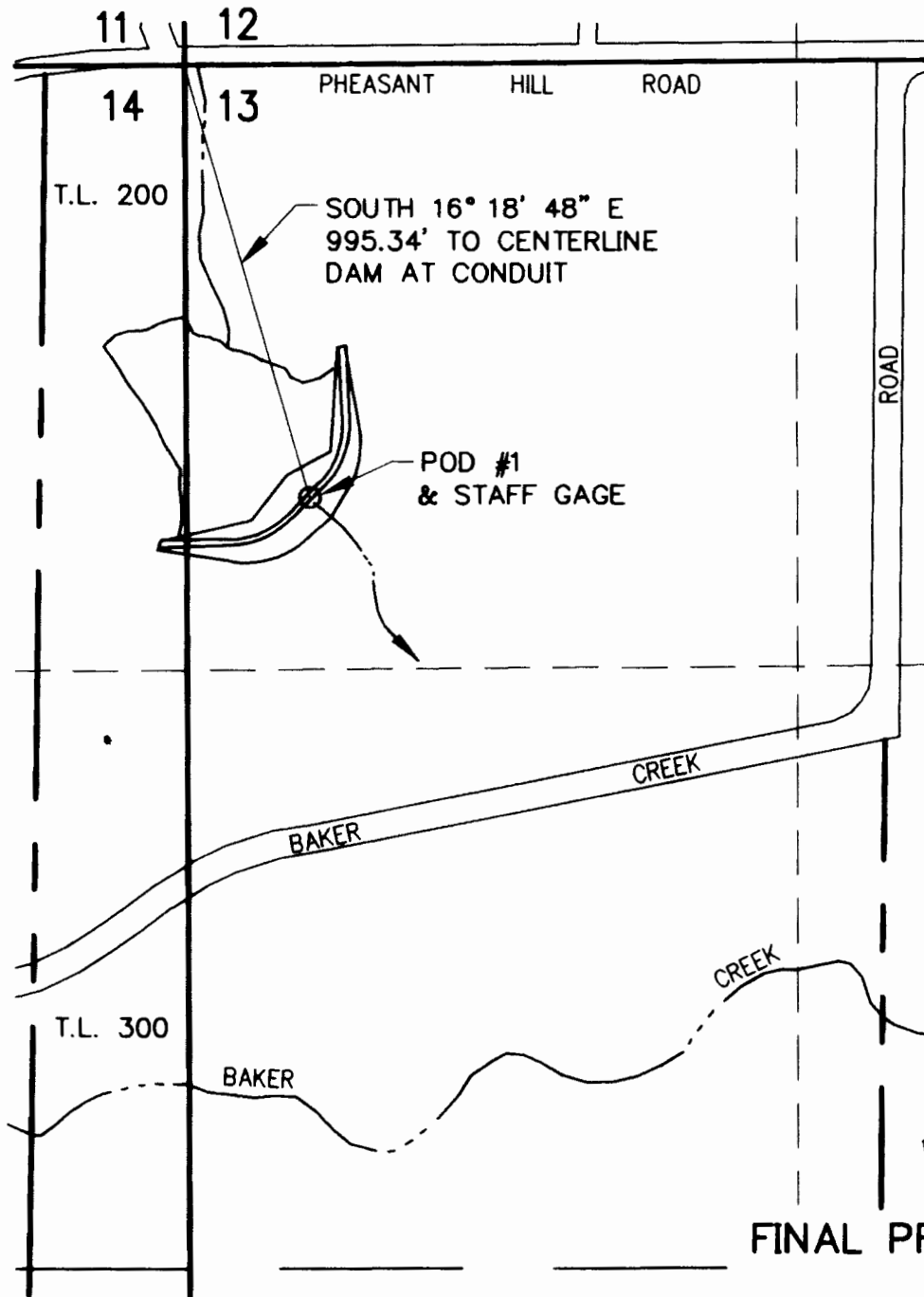

SCALE: 1"=400'

MAP BASE:
ASSESSORS MAP
FIELD SURVEY TIE



JAN 26 2006
WATER RESOURCES DEPT
SALEM, OREGON

FINAL PROOF SURVEY

UNDER

APPLICATION R-85811

PERMIT R-13980

SURVEYED JANUARY 18, 2006

PREPERATION OF THIS MAP IS FOR THE
PURPOSE OF IDENTIFYING THE LOCATION OF
THE WATER RIGHT ONLY. THERE IS NO INTENT
TO PROVIDE DIMENSIONS OR LOCATION OF
PROPERTY OWNERSHIP LINES.



**Stuntzner Engineering
& Forestry, LLC**

ENGINEERING • LAND SURVEYING • FORESTRY
PLANNING • WATER RIGHTS

ONE SIX • FIFTH STREET, SEASIDE
SUITE 200 • SEASIDE, OREGON 97138
PHONE: (503) 337-9117
FAX: (503) 337-9000
E-MAIL: stuntzner@seaside.com

PHONE: (503) 337-9117
FAX: (503) 337-9000
E-MAIL: stuntzner@seaside.com

by WRV date 01/18/06
designed WRV 01/18/06
drawn ER 01/18/06
checked WRV 01/18/06
drawing no. 308-2-001
sheet no. 1/1

WADE & PATRICIA MILLER

13945 Pheasant Hill Road
McMinnville, OR 97128