

T.6S., R.2W., W.M.

RECEIVED

DEC 19 2008

WATER RESOURCES DEPT
SALEM, OREGON

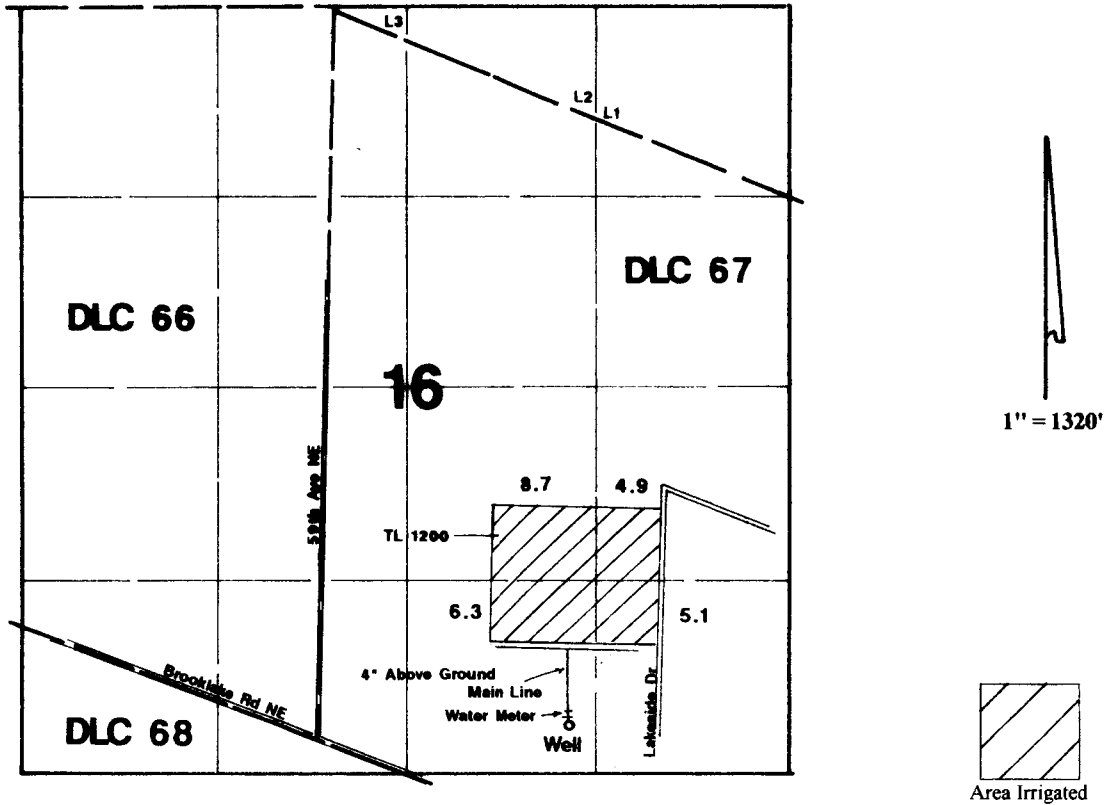

Well is located 325'N & 1137'E from the S1/4 corner of Section 16.

Final Proof Survey

In the Name of

Roger & Leon Kuenzi

Application #: G-14660 Permit #: G-13569

Surveyed on November 18, 2008 by JM Schuette

This Map was Prepared for the Purpose of Identifying the Location of a Water Right Only and is Not Intended to Provide Legal Dimensions or Location of Property Ownership Lines

