

FINAL PROOF SURVEY MAP IN THE NAME OF ROBERT H. STOLZ

APPLICATION S - 69537

PERMIT 53544

SECTION 8, TOWNSHIP 29 SOUTH, RANGE 14 WEST, W.M.

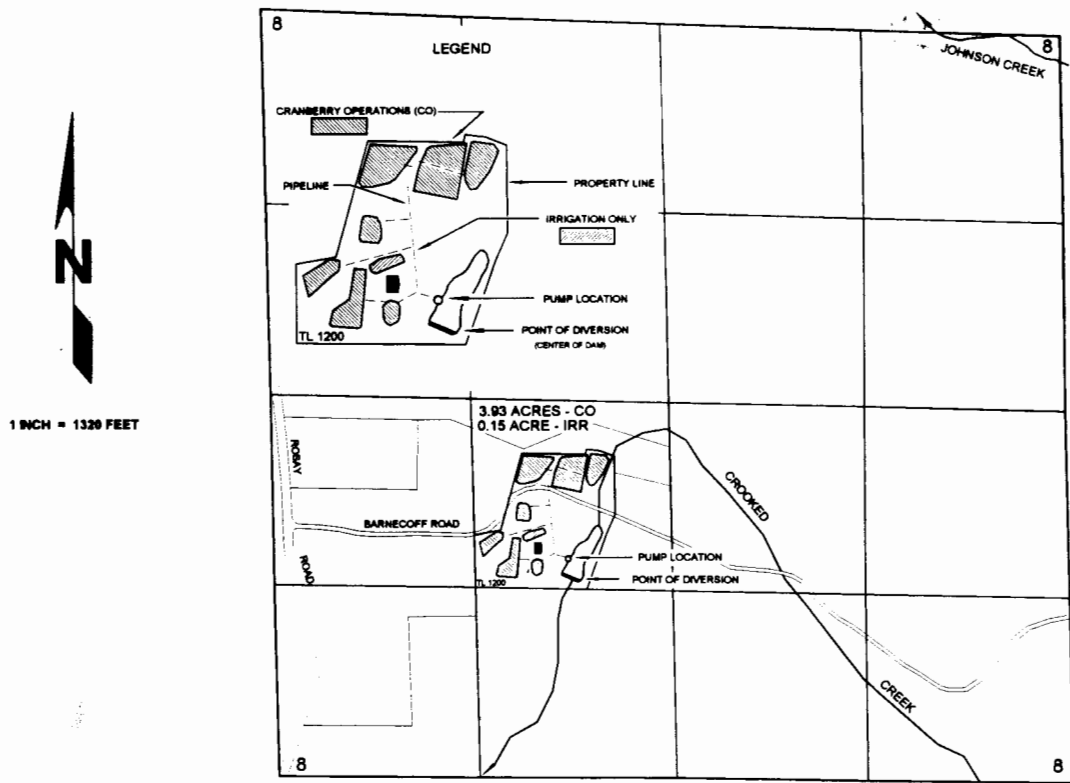

THE POINT OF DIVERSION (CENTER OF DAM) IS LOCATED 1380 FEET NORTH AND 720 FEET WEST AND THE PUMP IS LOCATED 1525 FEET NORTH AND 745 FEET WEST BOTH FROM THE SOUTH QUARTER CORNER OF SECTION 8; BEING WITHIN THE NE $\frac{1}{4}$ SW $\frac{1}{4}$ OF SECTION 8, TOWNSHIP 29 SOUTH, RANGE 14 WEST, W.M.; COOS COUNTY.

