

CLAIM OF BENEFICIAL USE AND SITE REPORT
 LOCATED IN THE NE¼ SE¼ OF SECTION 1
 TOWNSHIP 29 SOUTH, RANGE 15 WEST, W.M.
 COOS COUNTY, OREGON

APPLICATION R-70738 PERMIT R-11786
 APPLICATION S-70737 PERMIT S-52234

PREPARED FOR: JEFF & PAT KERKER
 PREPARED BY: DENNIS GOUDE
 DATE PREPARED: OCTOBER 8, 2004

Scale 1"=400'

NOTE:
 P.O.D. IS LOCATED 20 FEET SOUTH AND 450 FEET
 WEST OF THE EAST ¼ CORNER OF SECTION 1.
 P.O.D. IS FOR PERMITS R-11786 & S 52234.

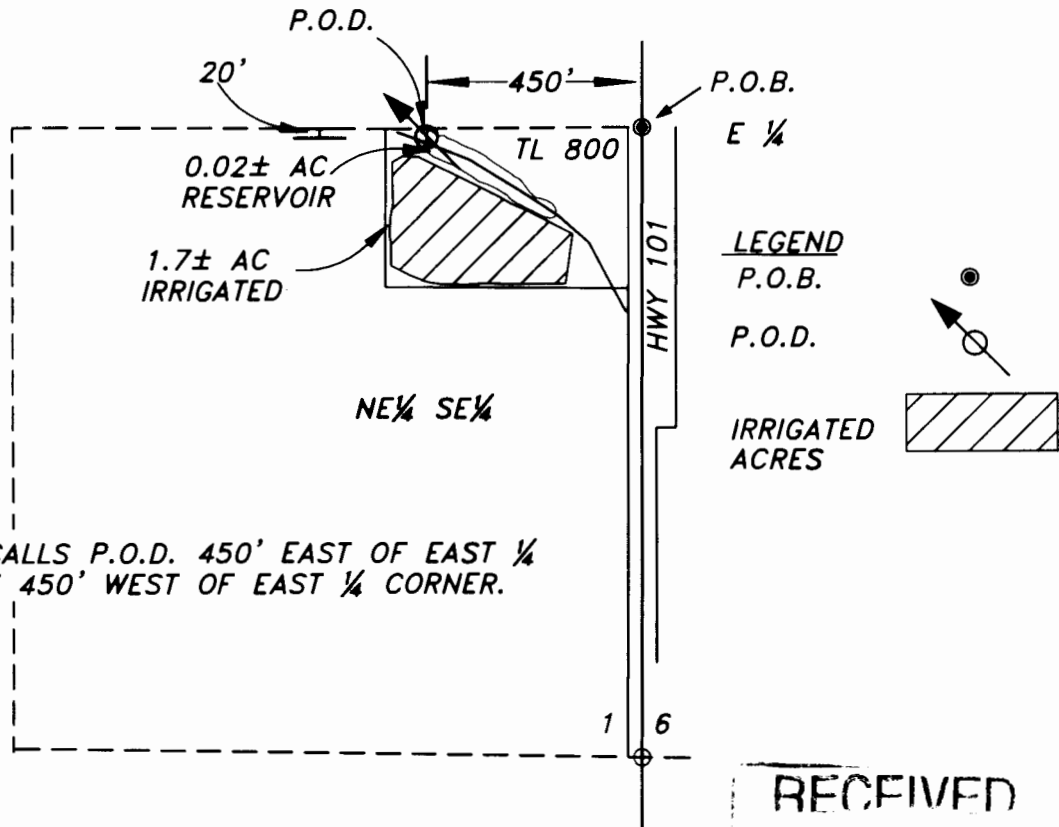

NOTE:
 PERMIT S 52234 CALLS P.O.D. 450' EAST OF EAST ¼
 P.O.D IS ACTUALLY 450' WEST OF EAST ¼ CORNER.

RECEIVED
 FEB 15 2005
 WATER RESOURCES DEPT
 SALEM, OREGON

Certified Water Right Examiner
 #429
Jerry Lee Estabrook
 Jerry Lee Estabrook
 May 14, 1996
 STATE OF OREGON

EXPIRES 12/31/2005

EXAMINERS DISCLAIMER STATEMENT

The preparation of this map was for the purpose of identifying the location of the Water Right only and has no intent to provide dimensions or location of property ownership lines.

Stuntzner Engineering
 & Forestry, L.L.C.
 ENGINEERING • LAND SURVEYING • FORESTRY
 PLANNING • WATER RIGHTS
 705 South 4th St. Phone: (541) 267-2872
 Post Office Box 118 Coos Bay, Oregon 97420 Fax: (541) 267-0588