

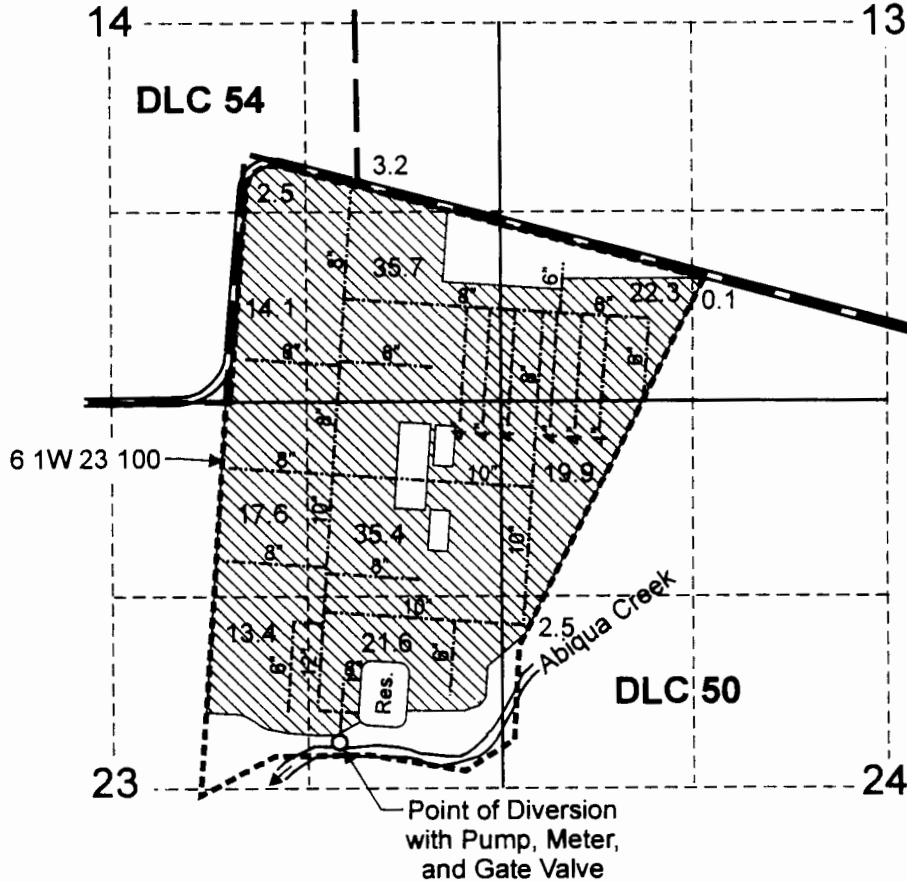

# T.6S. R.1W. Sec. 13, 14, 23, & 24



Point of Diversion is located 4,070 feet south and 620 feet east from the NW corner of DLC 50.

 Area (188.3 Acres) covered by nursery operations under Application S-84072, Permit S-53651.

 Tax lot boundary

 Irrigation Mainline

**RECEIVED**

OCT 01 2008

WATER RESOURCES DEPT  
SALEM OREGON

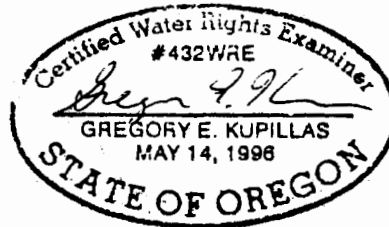

EXPIRATION DATE: 6/30/09

Scale: 1" = 1,320'



0 1,320  
Feet

This map was prepared for the purpose of identifying the location of a water right only and is not intended to provide legal dimensions or location of property ownership lines.



Claim of Beneficial Use Map  
Application S-84072, Permit S-53651

Paul Kraemer  
Tax Lot 6 1W 23 100

Pacific Hydro-Geology Inc.

9/2008