

T.6S. R.1W. Sec. 13, 14, 23, & 24

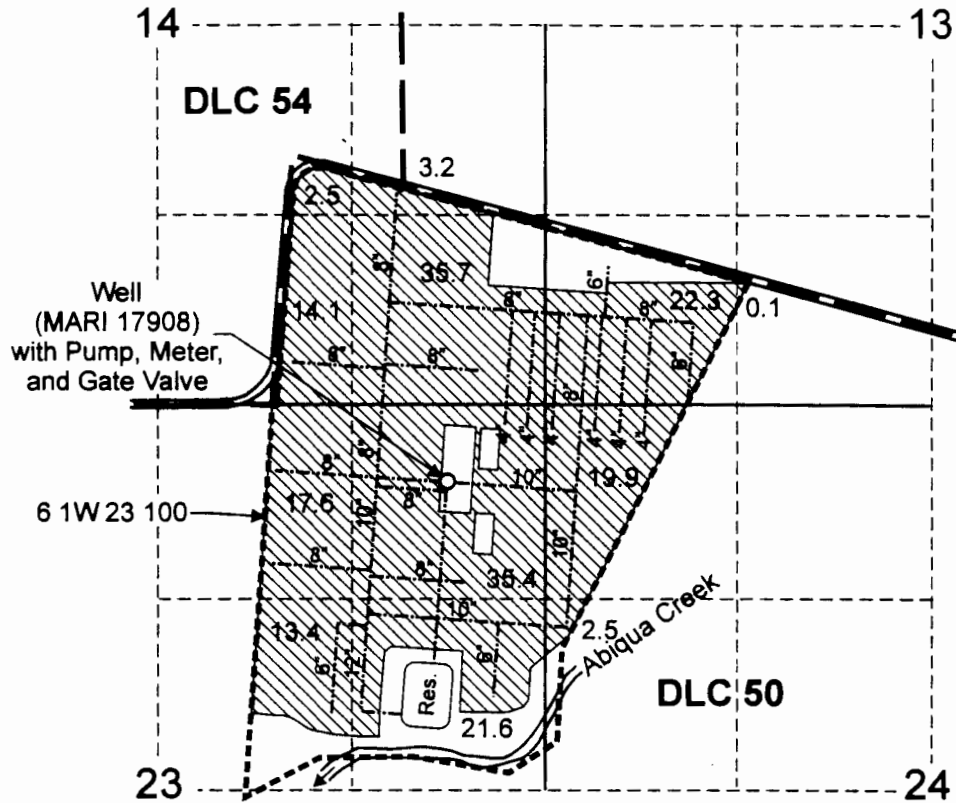

Well (MARI 17908) is located 2,250 feet south and 1,060 feet east from the NW corner of DLC 50.

 Area (188.3 Acres) covered by nursery operations under Application G-14930, Permit G-13783.

 Tax lot boundary

 Irrigation Mainline

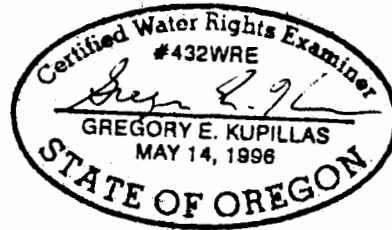

EXPIRATION DATE: 6/30/09

RECEIVED

OCT 01 2008

WATER RESOURCES DEPT
SALEM OREGON

Scale: 1" = 1,320'

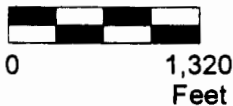

This map was prepared for the purpose of identifying the location of a water right only and is not intended to provide legal dimensions or location of property ownership lines.



Claim of Beneficial Use Map
Application G-14930, Permit G-13783

Paul Kraemer
Tax Lot 6 1W 23 100

Pacific Hydro-Geology Inc.

9/2008

KraemersNurseryG14930.cdr