

T.6S. R.1W. Sec. 36 and T.6S. R.1E. Sec. 30 & 31

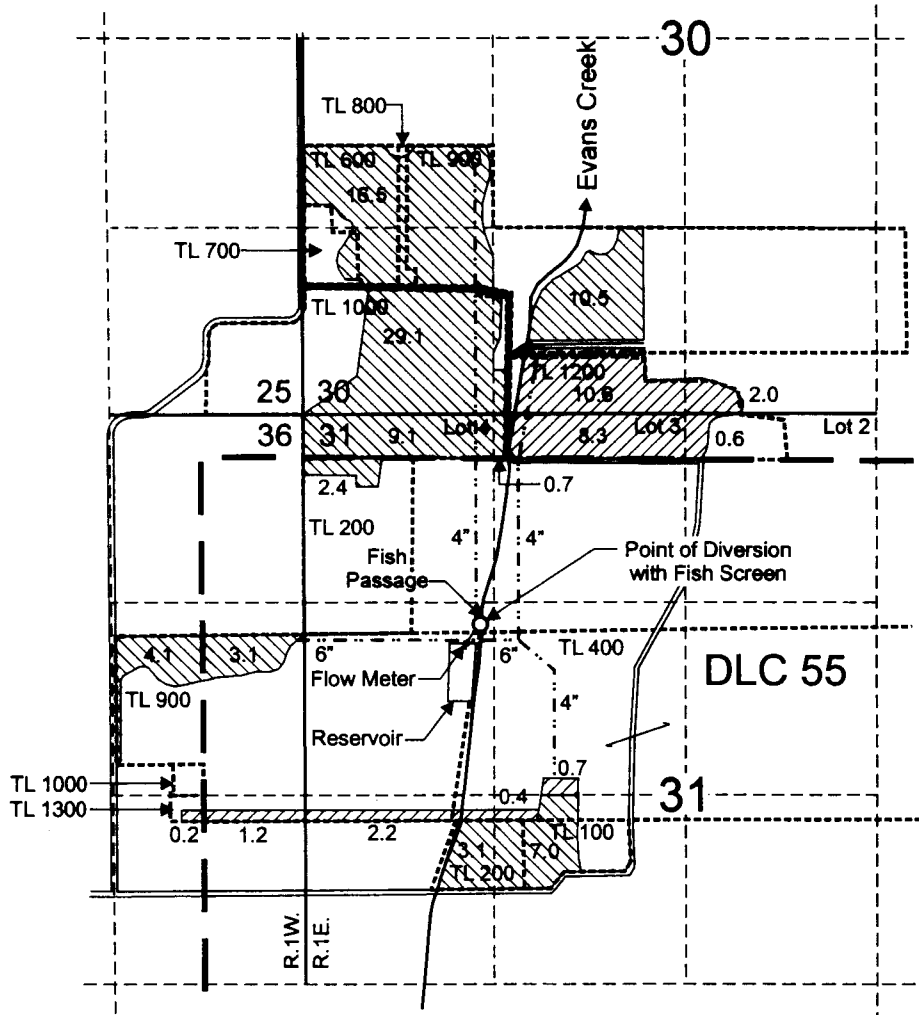

Point of Diversion is located 1,460 feet south and 1,220 feet east from the NW corner of Section 31.

- Area (85.6 Acres) of primary Irrigation under Application S-71718, Permit 51811.
- Area (26.2 Acres) of supplemental Irrigation under Application S-71718, Permit 51811.
- - - - Buried Mainline
- Tax Lot Boundary

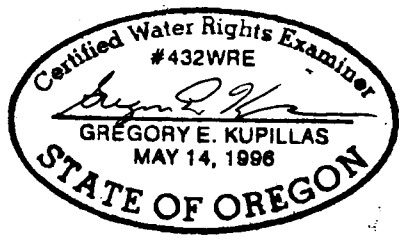

EXPIRATION DATE: 6/30/05

This map was prepared for the purpose of identifying the location of a water right only and is not intended to provide legal dimensions or location of property ownership lines.

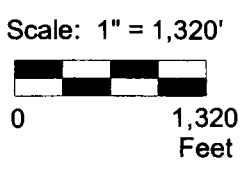

Claim of Beneficial Use Map

Kevin Loe
T.6S. R.1W. Sec. 36 and
T.6S. R.1E. Sec. 30 and 31

Pacific Hydro-Geology Inc.

10/2004

LoeSW.cad