

CLAIM OF BENEFICIAL USE  
 FOR: GARY DANDY  
 BY: DUANE W. KIRBY  
 DATE: 9/30/08  
 T26S, R5W, W.M.  
 SECTION 23  
 APPLICATION NO. S-86322  
 PERMIT NO. S-54327  
 TAX LOT 2400  
 SCALE: 1" = 400'  
 DOUGLAS COUNTY  
 FISH SCREEN IS AT POD

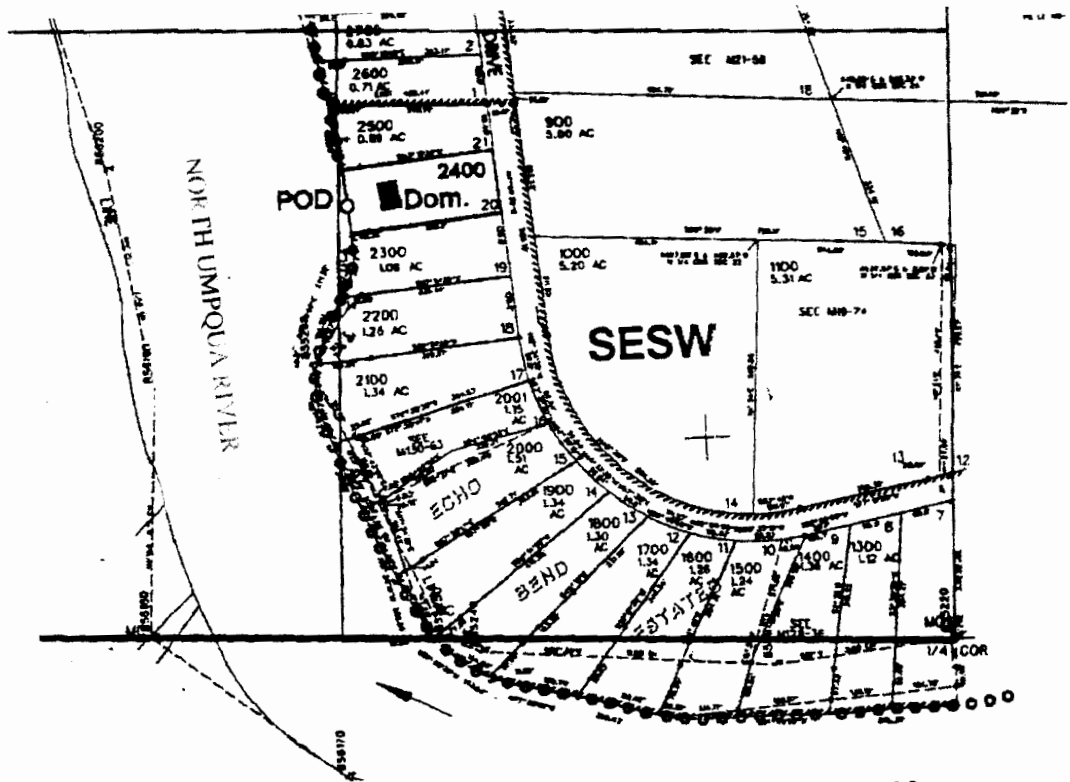

POD is located 940 ft. N and 1300 ft. W. from the S1/4 corner of Sec. 23

PROCESSED

7008

THE PURPOSE OF THIS MAP IS TO IDENTIFY THE LOCATION OF THE WATER RIGHT. IT IS NOT INTENDED TO PROVIDE INFORMATION RELATIVE TO THE LOCATION OF PROPERTY OWNERSHIP BOUNDARY LINES.

