

CLAIM OF BENEFICIAL USE
 FOR: WALTER A. AND DEBRA L MCKINNEY
 BY: DUANE W. KIRBY
 T26S, R3W W.M., SECTION 17
 TAX LOT NO 300
 APPLICATION NO. S-86541
 PERMIT NO. S-54415
 DOUGLAS COUNTY
 FISH SCREEN IS AT P.O.D.
 SCALE : 1" = 400'

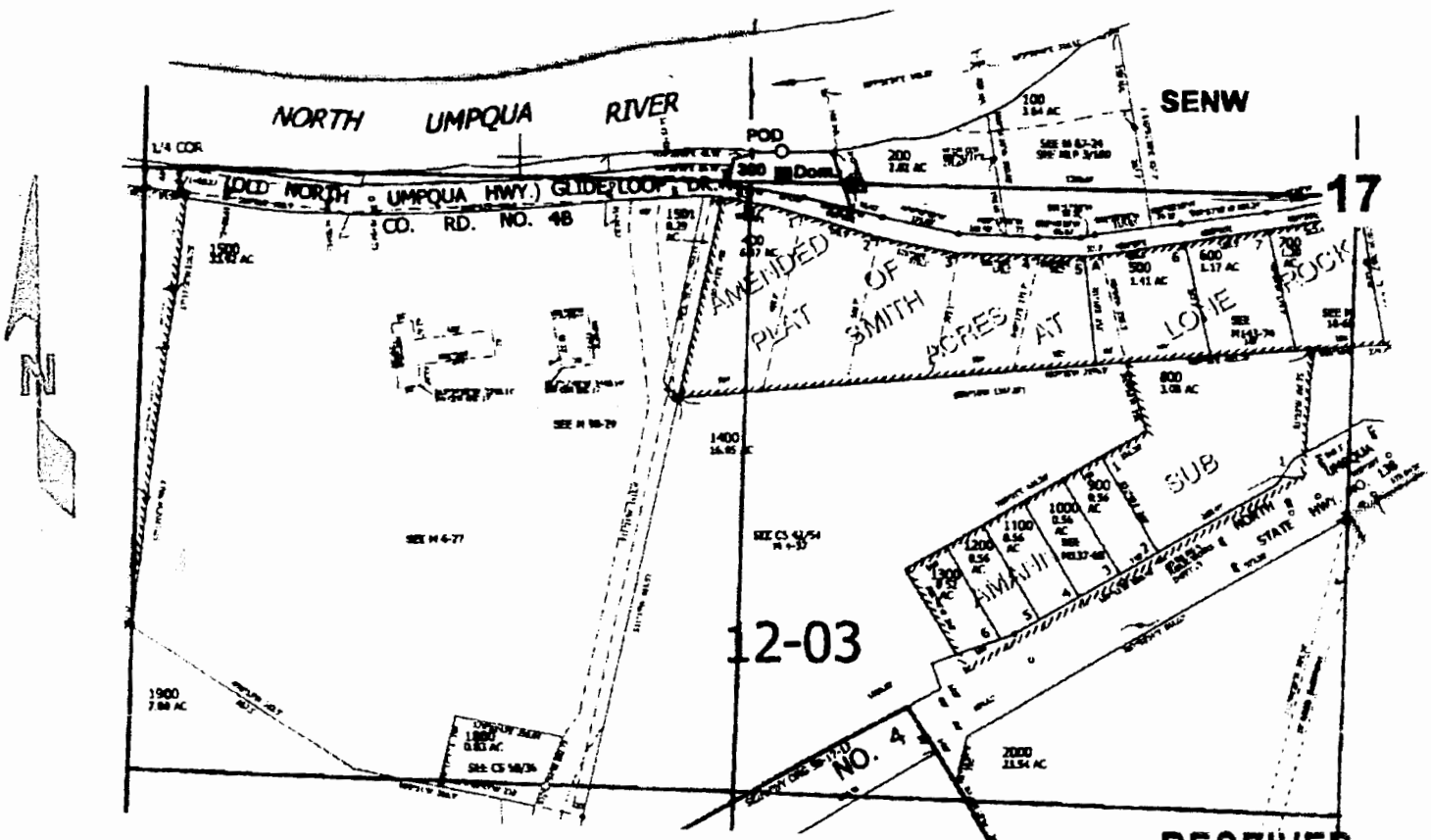

RECEIVED

JAN 20 2009

POD is located 70 ft. N. and 1250 ft. W. from the center of Sec. 17 WATER RESOURCES DEPT
 SALEM, OREGON

THE PURPOSE OF THIS MAP IS TO IDENTIFY THE LOCATION OF THE WATER RIGHT. IT IS NOT INTENDED TO PROVIDE INFORMATION RELATIVE TO THE LOCATION OF PROPERTY OWNERSHIP BOUNDARY LINES.

