

CLAIM OF BENEFICIAL USE

APPLICATION S-86318 PERMIT S-54279

TOWNSHIP 26 SOUTH, RANGE 6 WEST, W.M.
 SW/NW AND NW/SW 1/4 1/4 OF SECTION 23
 DOUGLAS COUNTY
 TAX LOT 200 & 300



1" = 400'

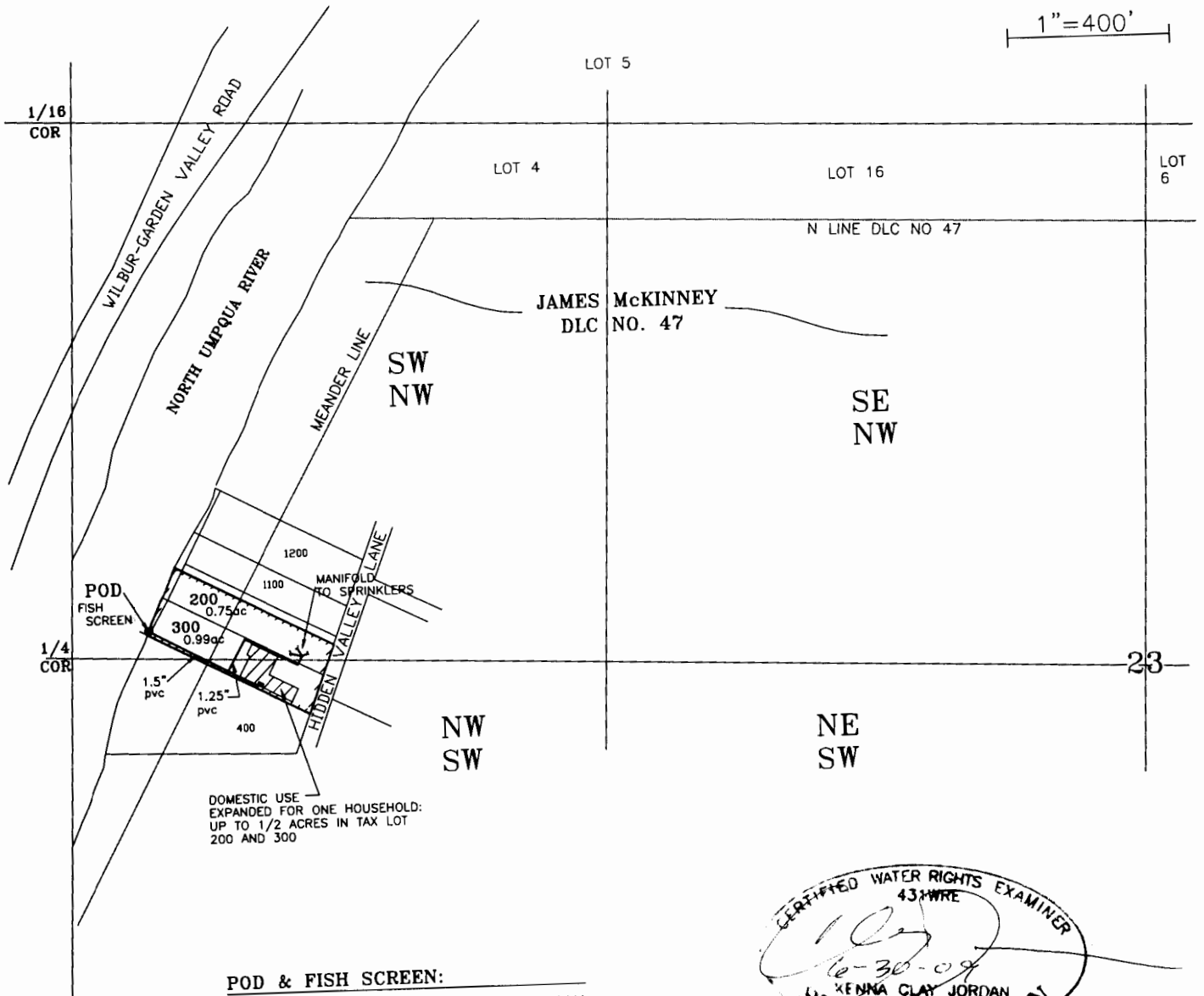

DOMESTIC USE EXPANDED FOR ONE HOUSEHOLD:
 UP TO 1/2 ACRES IN TAX LOT
 200 AND 300

POD & FISH SCREEN:
 SW1/4 NW1/4, SECTION 23, T26S, R6W, W.M.
 61 FEET NORTH & 194 FEET EAST FROM
 WEST 1/4 CORNER, SECTION 23

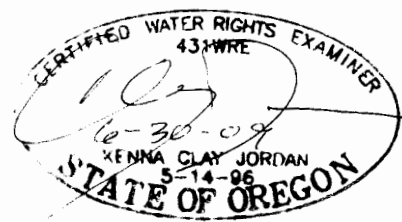

DOMESTIC USE EXPANDED FOR
 RICHARD AND MARLA STEVENSON
 188 HIDDEN VALLEY LANE
 ROSEBURG OR 97471

RECEIVED

12 110
 WATER RESOURCES DEPT
 STATE OF OREGON

JORDAN ENGINEERING
 460 JORDAN LANE
 ROSEBURG, OR 97471
 (541) 673-1931

This map is not intended to provide legal dimensions or locations of property ownership lines