

SECTIONS 2 AND 11, TWP.2 N. RANGE 16 E. W.M.  
SHERMAN COUNTY, OREGON

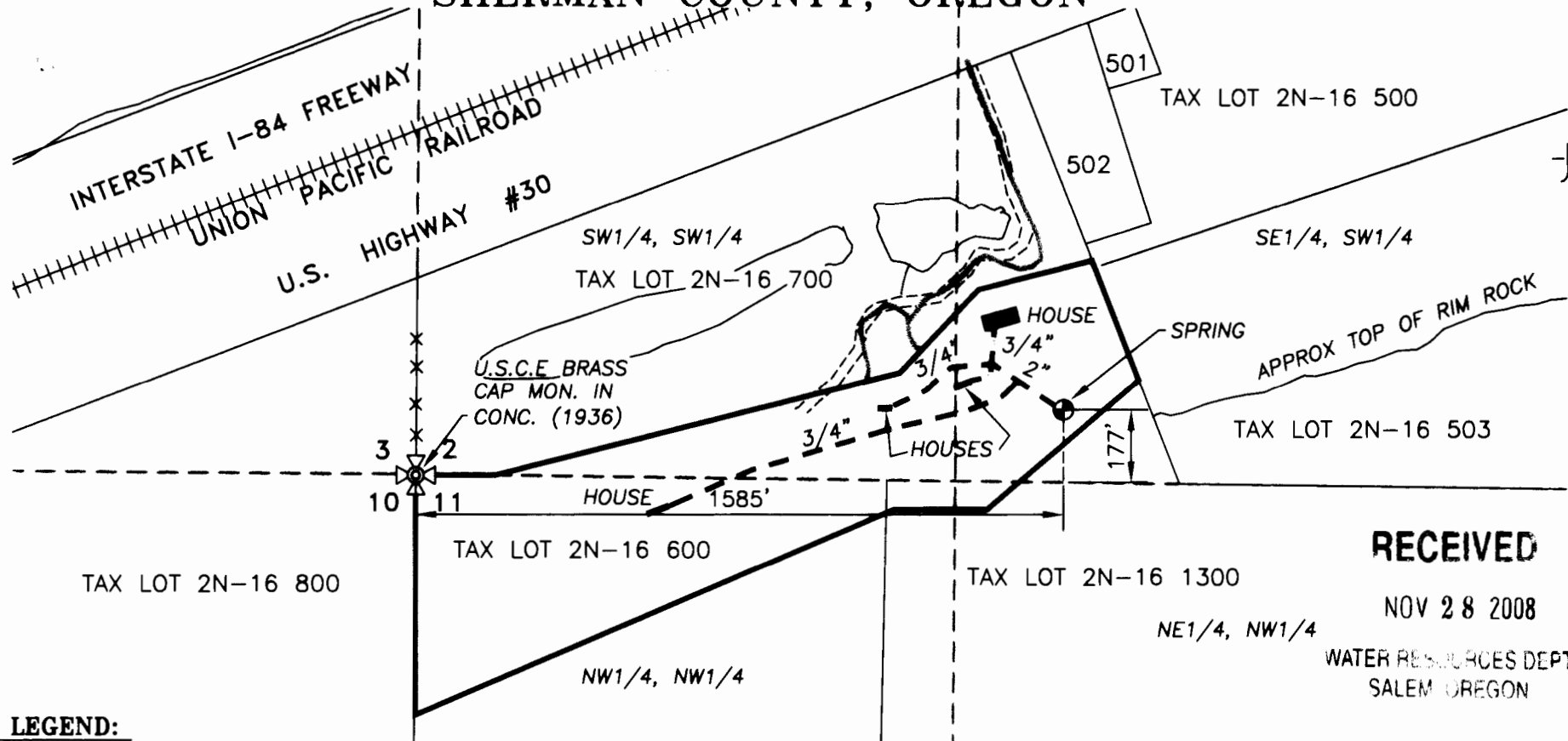

RECEIVED

NOV 28 2008

WATER RESOURCES DEPT  
SALEM OREGON

**LEGEND:**

- ⊕ EXISTING SPRING
- EXISTING PIPELINE

APPLICATION No. S 86863

PERMIT No. S-54473

IN THE NAME OF:  
CAROL WHITE

DATE: NOVEMBER 26, 2008

**CLAIM OF BENEFICIAL  
USE MAP**

SCALE: 1" = 400'

BY:

**TENNESON ENGINEERING CORP.**

P.O. BOX 1132  
3313 W. 2ND. STREET, SUITE 100  
THE DALLES, OREGON. 97058  
PH. (541) 296-9177  
FAX (541) 296-6657

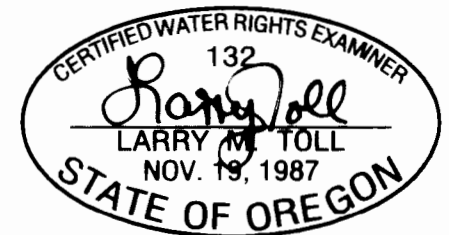

EXPIRES: 06/30/2010

**NOTE:**

"THIS MAP IS NOT INTENDED TO  
PROVIDE DIMENSIONS OR LOCATIONS  
OF PROPERTY OWNERSHIP LINES."

W.O. #12530wr