

# Township 7 South, Ranges 1 West & 2 West, W.M.

A Portion of Section 7 in Range 1 West  
& Section 12 in Range 2 West

**RECEIVED**

SEP 26 1995

WATER RESOURCES DEPT  
SALEM, OREGON

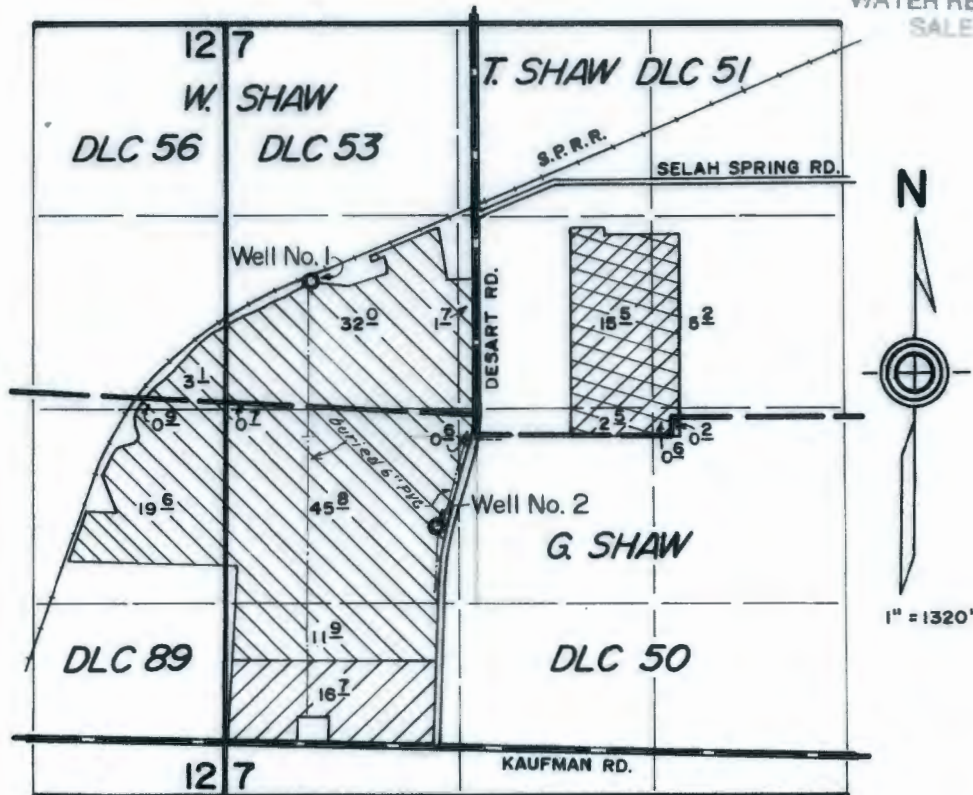

WELLS LOCATED: No. 1 - 1070' N. and 1120' W.; No. 2 - 610' S. and 270' W.  
BOTH FROM SW COR. DLC 51.

PRIMARY BOTH WELLS
  PRIMARY WELL No. 2
  SUPPLEMENTAL WELL No. 2

## FINAL PROOF SURVEY

under

Appl. No. G-12365, Per. No. G-11259

in name of

**BLUE LINE FARMS, INC.**

August 14, 1995

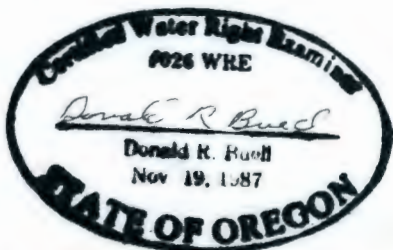

THIS MAP WAS PREPARED FOR THE PURPOSE OF IDENTIFYING THE LOCATION OF A WATER RIGHT ONLY AND IS NOT INTENDED TO PROVIDE LEGAL DIMENSIONS OR LOCATION OF PROPERTY OWNERSHIP LINES.