

W 1/4  
SECTION 21

TAX LOT 301

# FINAL PROOF SURVEY

Located in the Southeast One-Quarter of Section 20, and the Southwest One-Quarter of Section 21, Township 38 South, Range 3 West of the Willamette Meridian, Jackson County, Oregon

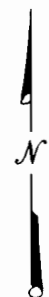

SCALE:  
1" = 400'

### Prepared By:

NEATHAMER SURVEYING, INC.  
P.O. Box 1584  
Medford, Oregon 97501-0120

 EXISTING PLACE OF USE.

### Prepared for:

David Palmer  
9730 HWY 238  
Jacksonville, Oregon  
97530



**Renewal Date 12/31/06**

RECEIVED  
JUL 08 2005  
WATER RESOURCES DEPT  
SALEM, OREGON

THIS MAP WAS PREPARED FOR THE PURPOSE OF IDENTIFYING THE LOCATION OF A WATER RIGHT ONLY, AND IS NOT INTENDED TO PROVIDE LEGAL DIMENSIONS OR LOCATION OF PROPERTY OWNERSHIP LINES.

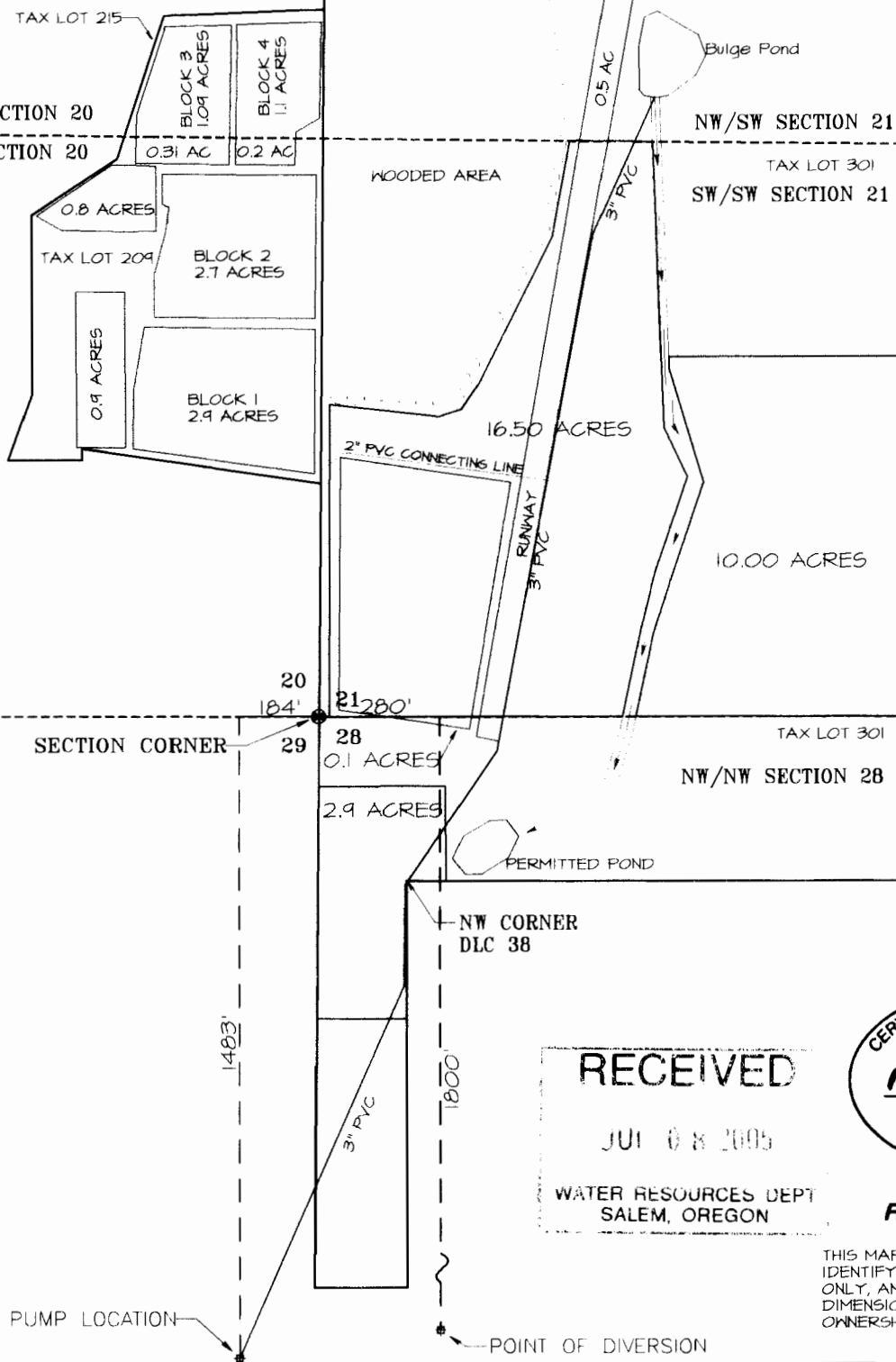

PUMP LOCATION

POINT OF DIVERSION

2 1/2  
SECTION 20

TAX LOT 201

### FINAL PROOF SURVEY

Located in the Southeast One-Quarter of Section 20, and the Southwest One-Quarter of Section 21, Township 28 South, Range 3 West of the Willamette Meridian, Jackson County, Oregon



SCALE:  
1" = 400'

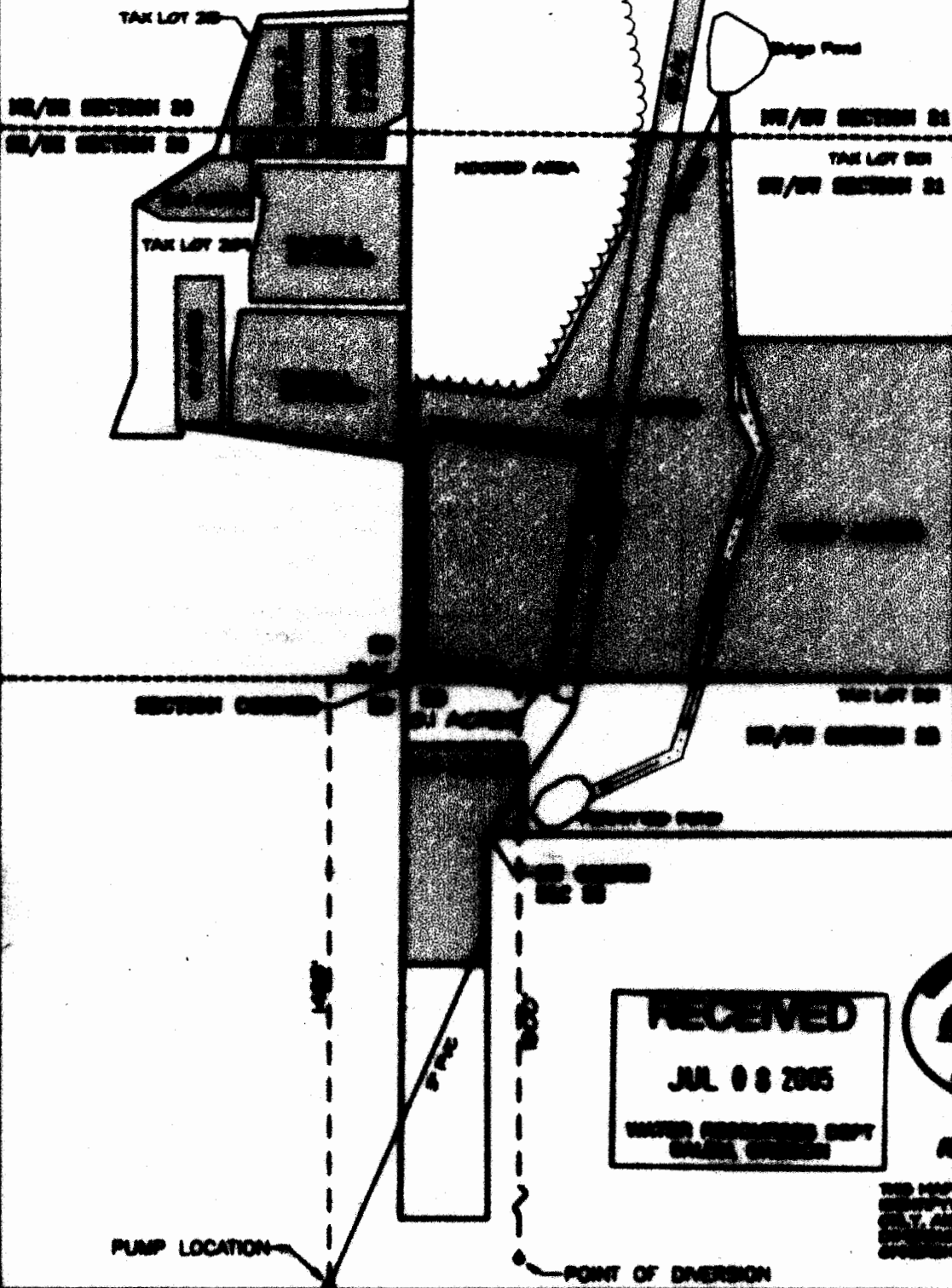

Prepared By:  
NEATHAMER SURVEYING, INC.  
P.O. Box 884  
Medford, Oregon 97501-0084

 HATCHED PLACE OF USE.

Prepared for:  
David Palmer  
9780 HWY 299  
Jacksonville, Oregon  
97830

RECEIVED  
JUL 08 2005  
WATER RESOURCES DEPT  
SALAS, OREGON

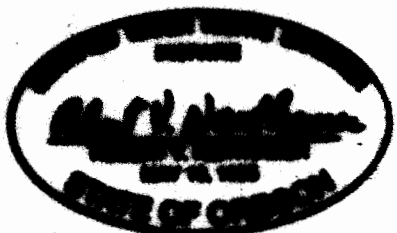

RECORDED BOOK 12291-000

THIS MAP WAS PREPARED FOR THE PURPOSE OF RECORDING THE LOCATION OF A PUMP POINT ONLY AND IS NOT INTENDED TO PROVIDE LEGAL OPINION ON LOCATION OF PROPERTY OWNERSHIP LINE.

PUMP LOCATION

POINT OF DIVERSION