

T 38 S, R 40 E, WM  
 T 38 S, R 41 E, WM

COBU MAP # 0171

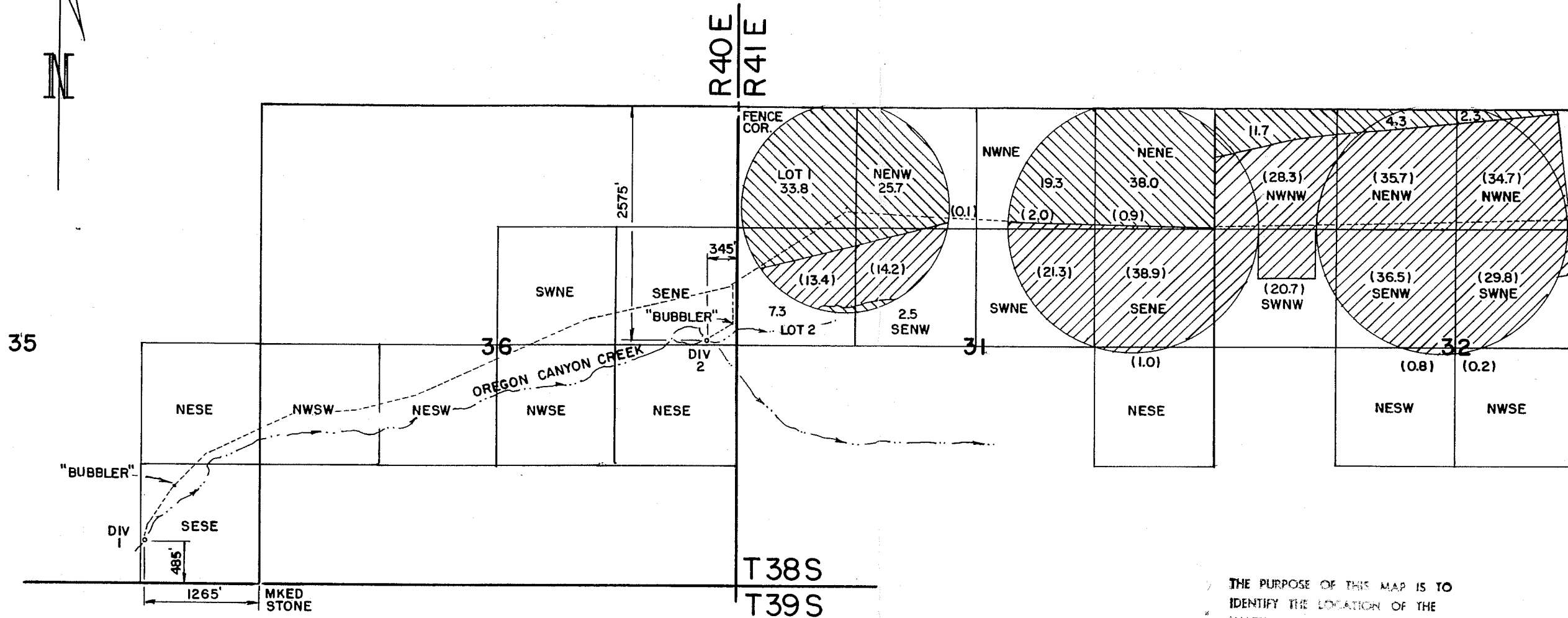

**TAX LOTS**

T 38 S, R 40 E, WM  
 T.L. 1100 - SEC'S 35, 36  
 T 38 S, R 41 E, WM  
 T.L. 102 - N1/2N1/2, SEC 31  
 T.L. 300 - S1/2N1/2, NE1/4SE1/4, SEC 31, SEC 32

**LEGEND**

( ) ACRES CLAIMED BY JOHN M. ECHAVE UNDER A PRE-1909 VESTED WATER RIGHT CLAIM.  
 - ACRES SHOWN IS THAT PORTION OF THE VESTED CLAIM IRRIGATED BY THE PIPES LINES  
 - - - - - PIPE LINES.

THE PURPOSE OF THIS MAP IS TO IDENTIFY THE LOCATION OF THE WATER RIGHT. IT IS NOT INTENDED TO PROVIDE INFORMATION RELATIVE TO THE LOCATION OF PROPERTY OWNERSHIP.

RECEIVED  
 AUG 22 2005  
 WATER RESOURCES DEPT  
 SALEM, OREGON

	<b>FINAL PROOF SURVEY</b>		IN THE NAME OF TREE TOP RANCHES LLP
	UNDER APPLICATION S-80610 PERMIT 52942		
	Scale: 4" = 1 MILE	Date: JULY 2005	Job: 2264
	Dsn:		Sht. No.
Drn: CHRIS	M.A. PALMER & SONS, INC. ENGINEERING & SURVEYING 711 Penderosa Village • Box 61 Burns, Oregon 97720		of 1
Ckd:			