

T6N, R35E, WM
SECTION 26
SW/4 of NW/4
Umatilla County

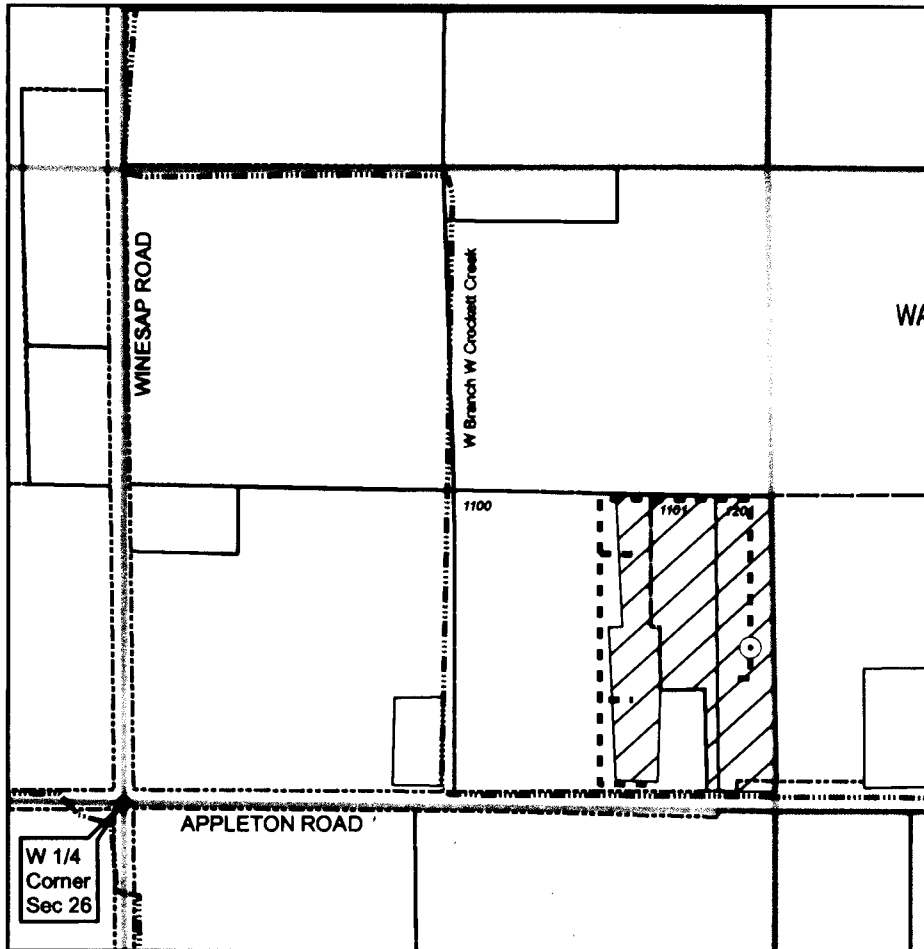

RECEIVED

APR 01 2009

WATER RESOURCES DEPT
SALEM, OREGON

⊙ **Authorized POA**

Groundwater well located SW/4 of NW/4 of Section 26, about 380 feet N and 1270 feet E from West 1/4 Corner of Section 26. Well is constructed in surface, gravel aquifer (Well Log UMAT 55181). Flowmeter is located adjacent to well.

----- **Conveyance**

Buried 2-inch diameter PVC pipelines convey water from POA (well) through place of use.

 **Place of Use**

Area of commercial use in SW/4 NW/4 of Section 26, T6N, R35E, WM. Water used for fruit packing and processing.

 **Storage Bulges**

Storage bulges shown only to describe relative locations of well and place of use. Bulges not involved in use of water under Permit G-15793.

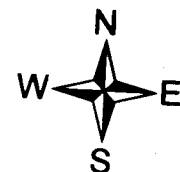

400 200 0 400 Feet

CLAIM OF BENEFICIAL USE
Application G-16223
Permit G-15793

in the name of
DAVIS ORCHARDS

Revised 03 JUN 2008

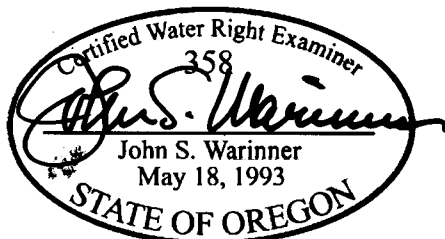

The purpose of this map is to identify the location of a water right. It is not intended to provide information regarding the location of property ownership boundary

FOUNTAINHEAD
1860 Blue Creek Road
Walla Walla, WA 99362
509.529.2646 phone