

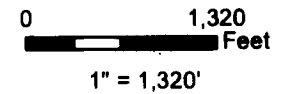

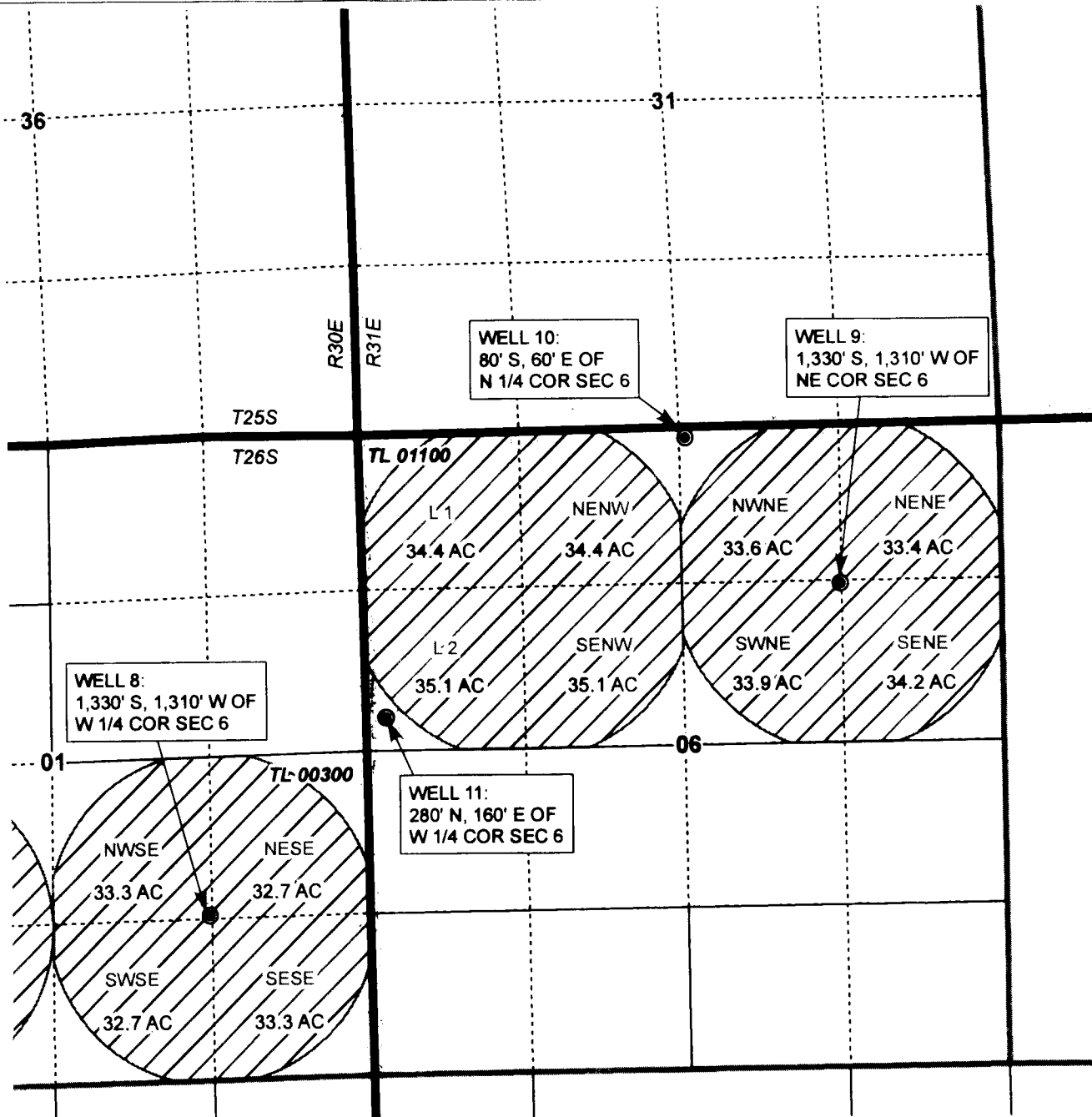



**T25S, R30E, SECTION 35
AND T26S, R30E, SECTIONS 1 & 2,
AND T26S, R31E, SECTION 6, WM**

HARNEY COUNTY, OREGON

PAGE 2 OF 2



-  POU Irrigation
-  Township
-  Section
-  Quarter Quarter
-  Taxlot
-  Well



RENEWAL DATE 12/31/2015

CLAIM OF BENEFICIAL USE MAP
Childers Hay Ranch, Inc

NOTE: THIS MAP IS NOT INTENDED TO
PROVIDE LEGAL DIMENSIONS OR LOCATIONS
OF PROPERTY OWNERSHIP LINES.

WATER RIGHT SERVICES, LLC
PO BOX 1830, BEND, OR 97709
CCB# 197121 www.oregonwater.us
541-389-2837 JOHNSHORT@USA.COM

TRANSFER T-10363

PROJECT #15010

MARCH 26, 2015







**T25S, R30E, SECTION 35
AND T26S, R30E, SECTIONS 1 & 2,
AND T26S, R31E, SECTION 6, WM**

HARNEY COUNTY, OREGON

PAGE 1 OF 2



0 1,320 Feet
1" = 1,320'

-  POU Irrigation
-  Township
-  Section
-  Quarter Quarter
-  Taxlot
-  Well

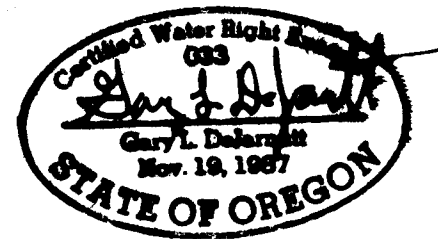

RENEWAL DATE 12/31/2015

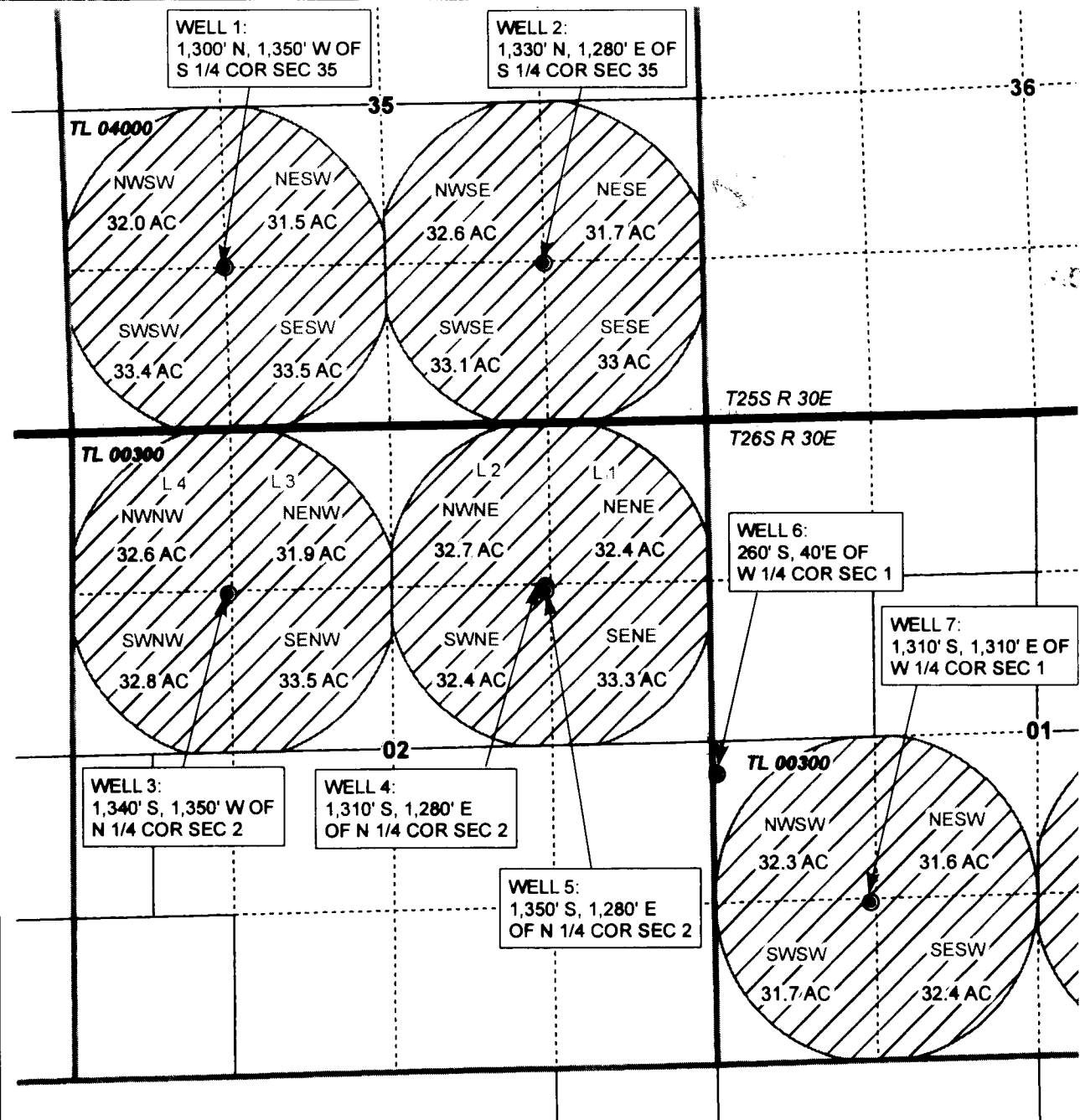

CLAIM OF BENEFICIAL USE MAP
Childers Hay Ranch, Inc

TRANSFER T-10363

NOTE: THIS MAP IS NOT INTENDED TO
PROVIDE LEGAL DIMENSIONS OR LOCATIONS
OF PROPERTY OWNERSHIP LINES.

PROJECT #15010

MARCH 26, 2015

WATER RIGHT SERVICES, LLC
PO BOX 1830, BEND, OR 97709
CCB# 197121 www.oregonwater.us
541-389-2837 JOHNSHORT@USA.COM