

# CLAIM OF BENEFICIAL USE MAP

SECTION 27 T3S R3W W.M., YAMHILL COUNTY, OREGON  
 CLAIM OF BENEFICIAL USE FOR: APPLICATION G-16185, PERMIT G-15787

MAP PREPARED FOR:  
 DAVID MARESH  
 10930 SW 109TH AVENUE  
 TIGARD, OR 97223

SITE ADDRESS:  
 8850 NE POWELL HILL RD  
 DUNDEE, OR

SOURCE OF MAP DATA:  
 ASSESSORS MAP,  
 GOOGLE AIR PHOTO 2012,  
 GOOGLE AIR PHOTO 2014.

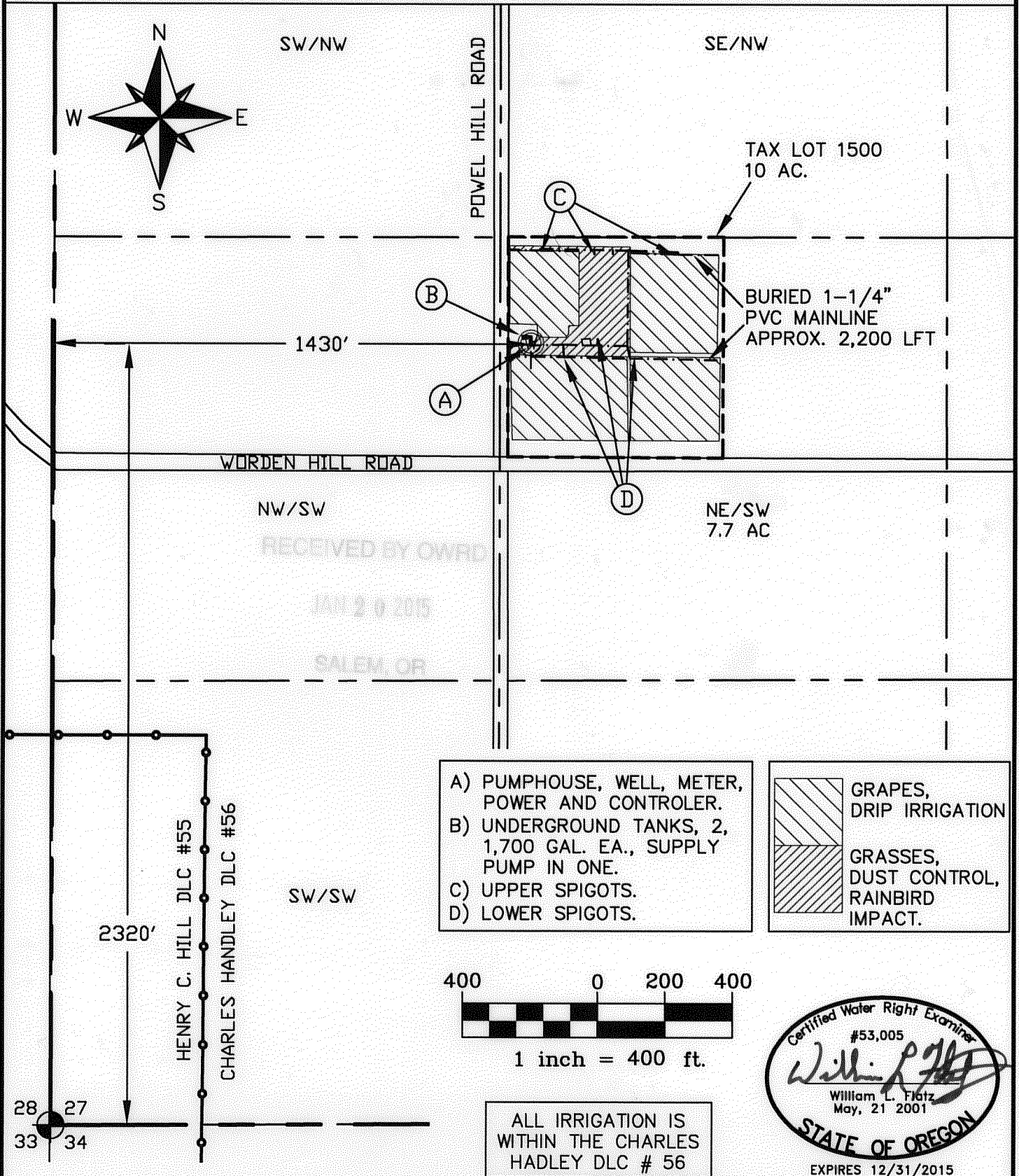

- A) PUMPHOUSE, WELL, METER, POWER AND CONTROLLER.
- B) UNDERGROUND TANKS, 2, 1,700 GAL. EA., SUPPLY PUMP IN ONE.
- C) UPPER SPIGOTS.
- D) LOWER SPIGOTS.

	GRAPES, DRIP IRRIGATION
	GRASSES, DUST CONTROL, RAINBIRD IMPACT.

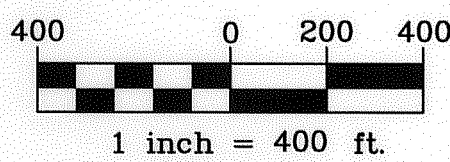

ALL IRRIGATION IS WITHIN THE CHARLES HADLEY DLC # 56

Certified Water Right Examiner  
 #53,005  
*William L. Flatz*  
 William L. Flatz  
 May, 21 2001  
 STATE OF OREGON  
 EXPIRES 12/31/2015

<p><b>Stuntzner Engineering &amp; Forestry, LLC</b>                  COOS BAY * FOREST GROVE * DALLAS</p>	<p><b>Stuntzner Engineering &amp; Forestry, LLC</b>                  ENGINEERING * LAND SURVEYING * FORESTRY                  PLANNING * WATER RIGHTS</p>
	<p>2137 19TH AVENUE                  FOREST GROVE, OREGON 97116</p>
<p>PROJECT: MARESH COBU                  DRAWING No.: 314084 MARESH COBU G-15787</p>	<p>DATE: 1-6-15                  DRAWN BY: W.L. FLATZ</p>

PREPARATION OF THIS MAP IS FOR THE PURPOSE OF IDENTIFYING THE LOCATION OF THE WATER RIGHT ONLY. THERE IS NO INTENT TO PROVIDE DIMENSIONS OR LOCATIONS OF PROPERTY OWNERSHIP LINES.