

0438

CLAIM OF BENEFICIAL USE MAP  
 APPLICATION S-85915 - PERMIT 54115  
 FOR  
 ERNEST J. HUTCHINSON  
 AND  
 ROBERT L. GOMOLUH JR.  
 P.O. BOX 1341  
 EAGLE POINT, OREGON 97524  
 SITUATED IN  
 LOT 6, EDGEWOOD PARK SUBDIVISION  
 CITY OF SHADY COVE, OR  
 GOVERNMENT LOT 1, SECTION 16  
 TOWNSHIP 34 SOUTH, RANGE 1 WEST, W.M.  
 JACKSON COUNTY, OREGON

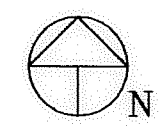
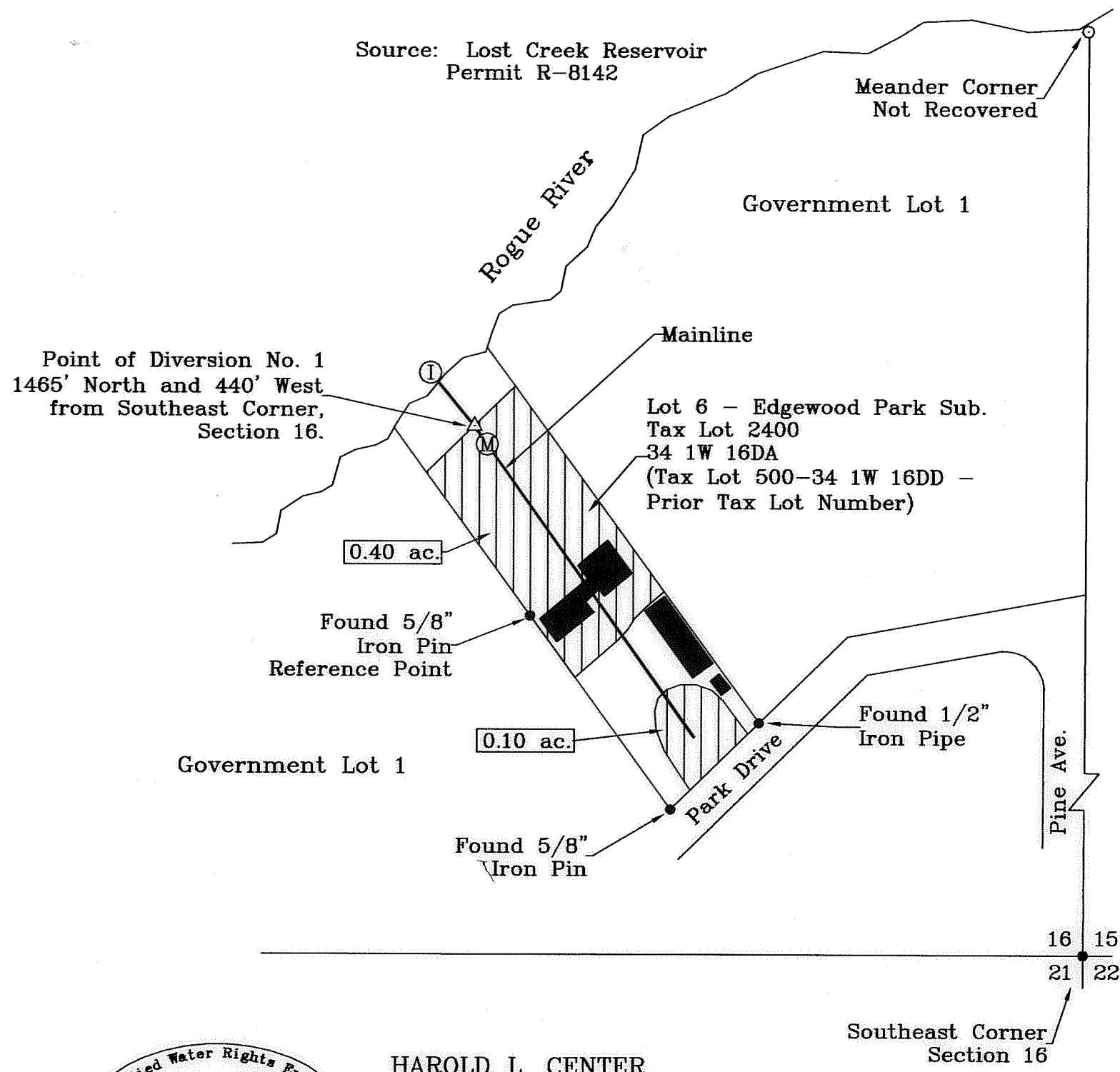

Scale: 1"=100'

**LEGEND**

- Found Survey Monument
- Denotes Building
- Ⓜ Flow Meter
- Ⓢ Water Intake - Fish Screen Location
- Denotes Mainline Pipe
- ▨ Area Irrigated Under Permit 54115

This map was prepared for the purpose of identifying the location of a water right only and is not intended to provide legal dimensions or location of property ownership.

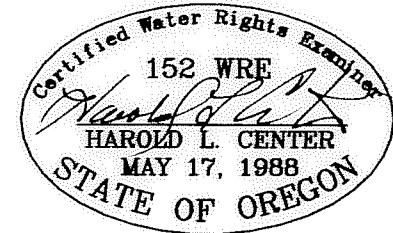

HAROLD L. CENTER  
 2604 David Lane  
 Medford, OR. 97504  
 Phone 541-535-6108  
 Oregon Certificate No. 152  
 Certificate Renewal Date: 12/31/2009

COBU MAP # 0438