

CORPORATE
BOUNDARY LINE _____
DONATION LAND
CLAIM (DLC #) - - - - -

W 1/2 of the SW 1/4 of SECTION 25
NW 1/4 of the NW 1/4 of SECTION 36
T1S, R4E of the WM
CLACKAMAS COUNTY, OREGON

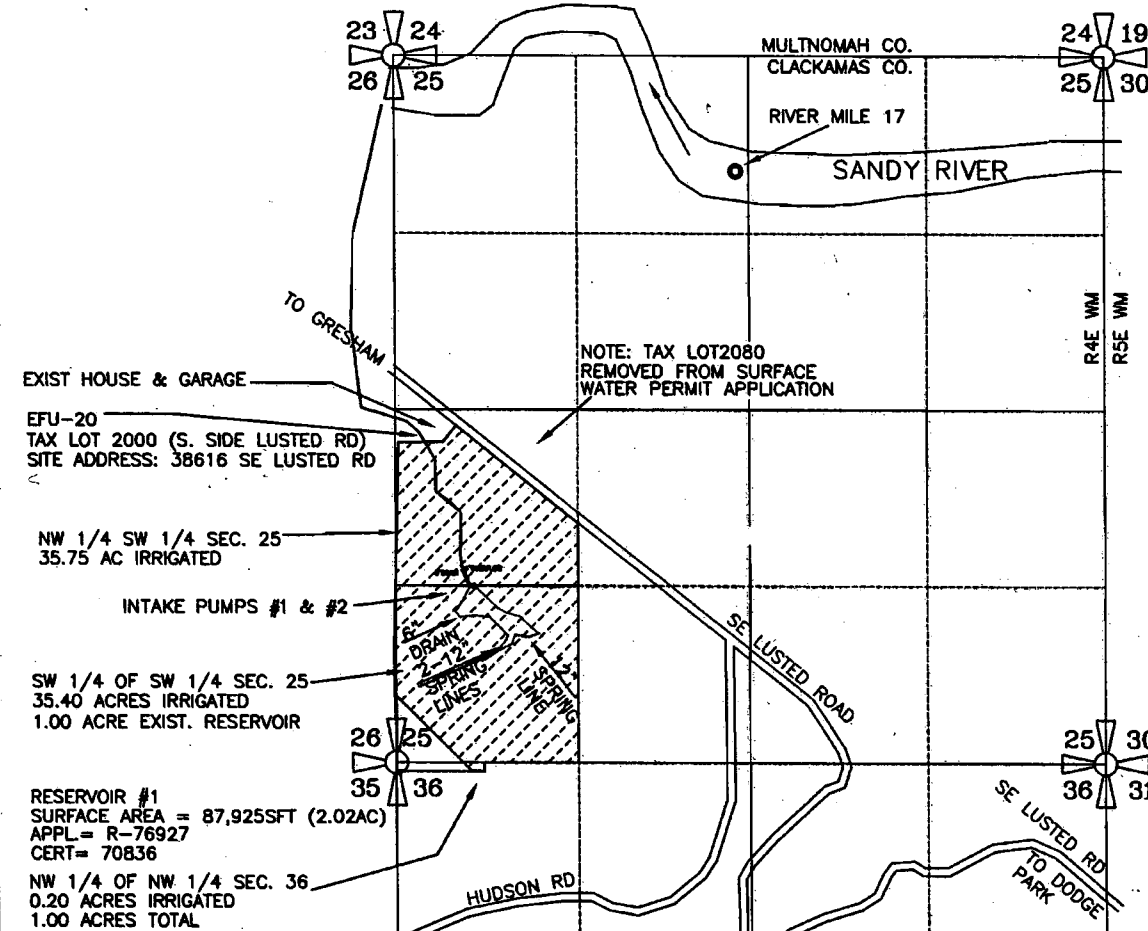

SEC.	1/4	1/4	ACRES IRRIG.	CFS (APPROX. GPM)
25	NW	SW	28.50 AC IRRIG	0.3563 CFS (160 GPM)
25	SW	SW	35.40 AC IRRIG	0.4425 CFS (199 GPM)
36	NW	NW	0.20 AC IRRIG	0.0025 CFS (1.12 GPM)
TOTAL IRRIG.			64.10 ACRES	0.8013 CFS (360 GPM)

RESERVOIR APPLICATION R-76927 (UNDER HOUSE BILL-2153) WAS FOR WILDLIFE USES ONLY. THIS TRANSFER APPLICATION ADDS IRRIGATION USES (GEN NURSERY USES & AGRICULTURAL USES).

RESERVOIR INTAKE #1 & #2 ARE LOCATED 1300 FEET NORTH & 590FT EAST FROM THE SOUTHWEST CORNER OF SECTION 25, TOWNSHIP 1 SOUTH, RANGE 4 EAST of the WM, CLACKAMAS COUNTY, OREGON

PREPARATION OF THIS MAP WAS FOR THE PURPOSE OF IDENTIFYING THE LOCATION OF THE WATER RIGHTS ONLY AND HAS NO INTENT TO PROVIDE DIMENSIONS OR LOCATION OF PROPERTY OWNERSHIP LINES.

TRANSFER T-9210, S-85058
STORAGE RESERVOIR CERT. 70836

PREPARED BY EDWARD A. CRANE, CWRE

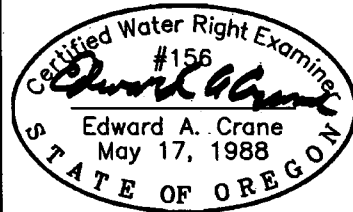

Renewal 12/31/2005
Signed *9.29.04*

SURVEYED SEPT. 22, 2004
BY EDWARD A. CRANE, CWRE

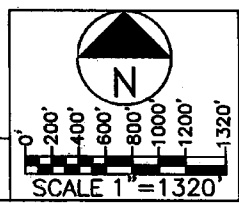

D:\CRANE ENGR & SURVEY\PROJECTS\347-005\34700501.DWG EAC 9/20/2004

DATE
SEPT. 2004

PROJECT NO.
347-005



CRANE ENGINEERING & SURVEYING, INC.
13755 SE 119TH DRIVE
CLACKAMAS, OREGON 97015
OFFICE: 503-698-3890
FAX NO: 503-698-3861
CELL: 503-679-3253
E-MAIL: eces@verizon.net

APPLICATION FOR PERMIT NUMBER R-76927
(UNDER HB-2153), IN THE NAME OF:
DAN L. NELSON dba HANS NELSON
& SONS NURSERY, INC. TEL: 503-663-3348
31020 SE WAYBILL RD., BORING, OR 97009

SHEET
1/3

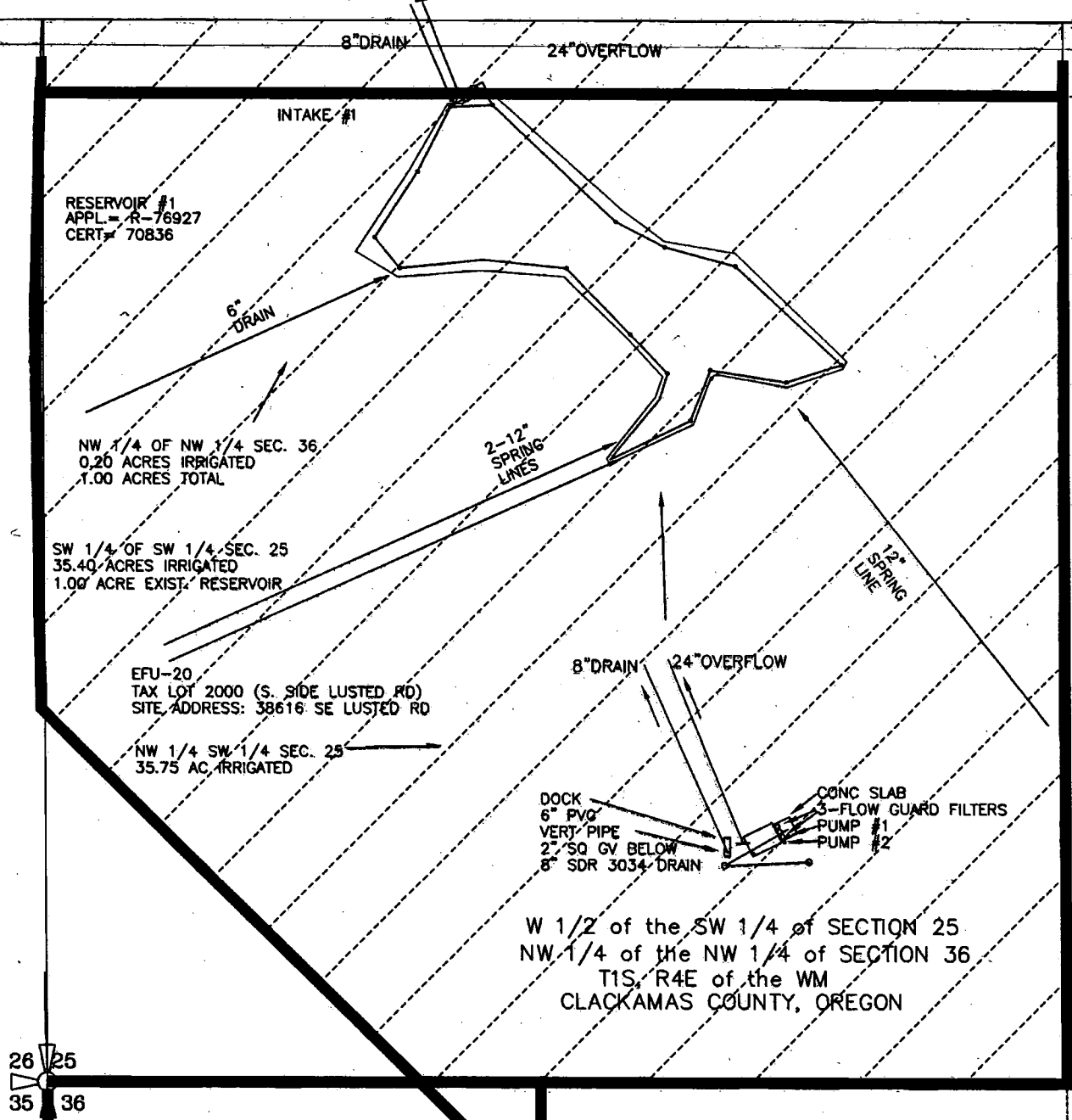

RESERVOIR #1
APPL. # R-76927
CERT. # 70836

NW 1/4 OF NW 1/4 SEC. 36
0.20 ACRES IRRIGATED
1.00 ACRES TOTAL

SW 1/4 OF SW 1/4 SEC. 25
35.40 ACRES IRRIGATED
1.00 ACRE EXIST. RESERVOIR

EFU-20
TAX LOT 2000 (S. SIDE LUSTED RD)
SITE ADDRESS: 38616 SE LUSTED RD

NW 1/4 SW 1/4 SEC. 25
35.75 AC IRRIGATED

W 1/2 of the SW 1/4 of SECTION 25
NW 1/4 of the NW 1/4 of SECTION 36
T1S, R4E of the WM
CLACKAMAS COUNTY, OREGON

26 | 25
35 | 36

Certified Water Right Examiner
#156
Edward A. Crane
Edward A. Crane
May 17, 1988
STATE OF OREGON

Renewal 12/31/2005
Signed *9-22-2004*

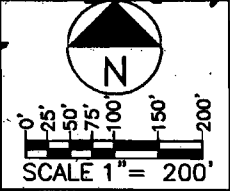

SURVEYED SEPT. 22, 2004

D:\CRANE ENGR & SURVEY\PROJECTS\347-005\34700501.DWG EAC 9/20/2004

PREPARATION OF THIS MAP WAS FOR THE PURPOSE OF IDENTIFYING THE LOCATION OF THE WATER RIGHTS ONLY AND HAS NO INTENT TO PROVIDE DIMENSIONS OR LOCATION OF PROPERTY OWNERSHIP LINES.

**TRANSFER T-9210, S-85058
STORAGE RESERVIOR CERT. 70836**

PREPARED BY EDWARD A. CRANE, CWRE

DATE
SEPT. 2004
PROJECT NO.
347-005



CRANE ENGINEERING & SURVEYING, INC.
13755 SE 119TH DRIVE
CLACKAMAS, OREGON 97015
OFFICE: 503-698-3890
FAX NO: 503-698-3861
CELL: 503-679-3253
E-MAIL: eces@verizon.net

APPLICATION FOR PERMIT NUMBER R-76927
(UNDER HB-2153), IN THE NAME OF:
DAN L. NELSON dba HANS NELSON
& SONS NURSERY, INC. TEL: 503-663-3348
31020 SE WAYBILL RD., BORING, OR 97009

SHEET
2/3

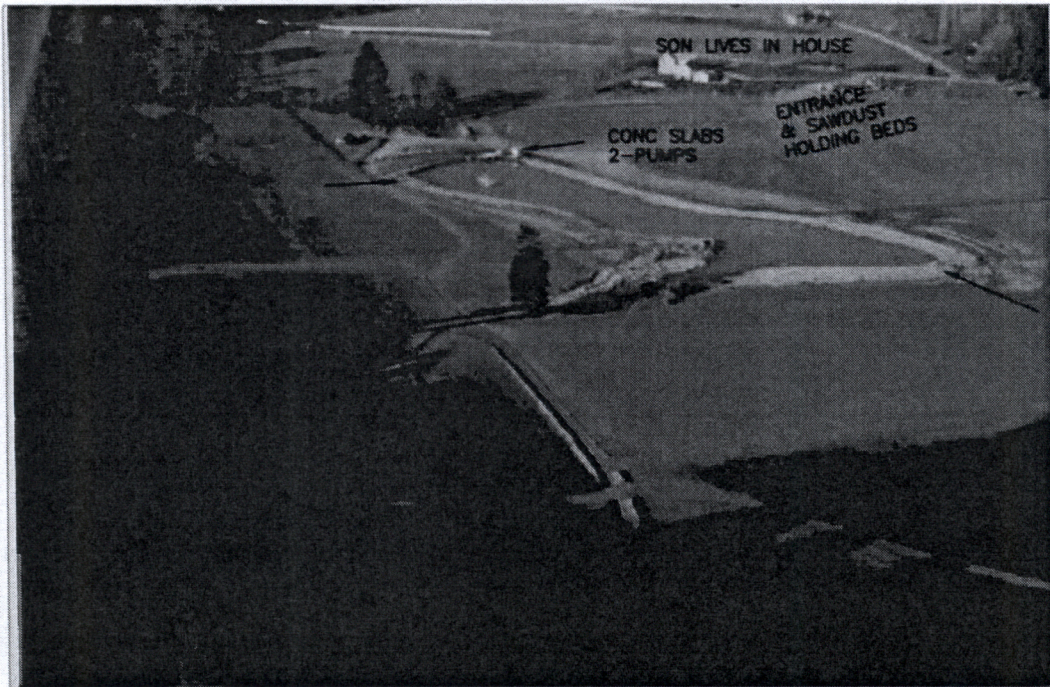
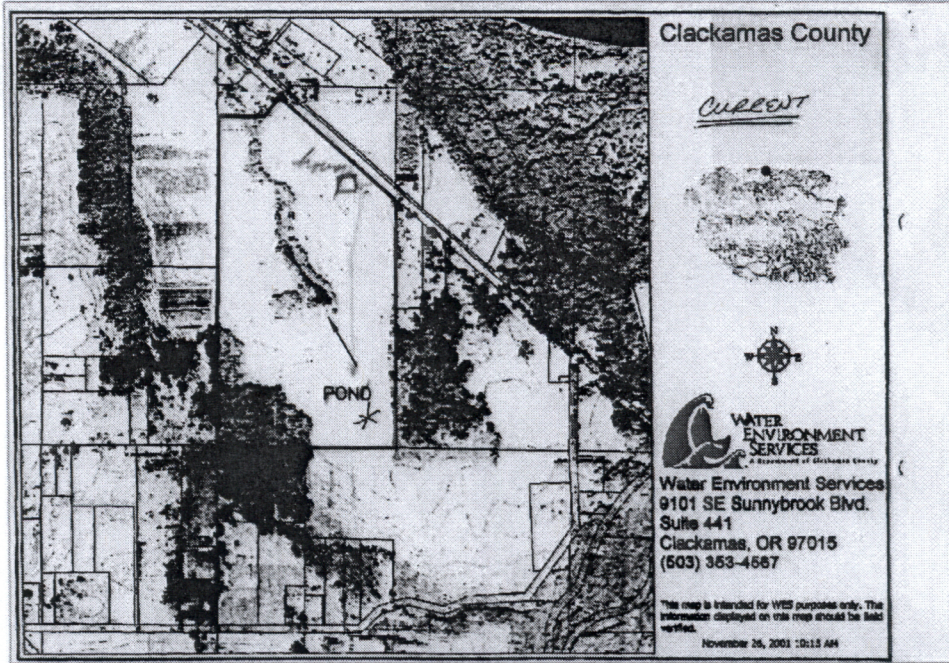

TRANSFER T-9210, S-85058
STORAGE RESERVIOR CERT. 70836

SURVEYED SEPT. 22, 2004

D:\CRANE ENGR & SURVEY\PROJECTS\347-005\34700501.DWG EAC 9/20/2004

PREPARED BY EDWARD A. CRANE, CWRE

DATE SEPT. 2004		CRANE ENGINEERING & SURVEYING, INC. 13755 SE 119TH DRIVE CLACKAMAS, OREGON 97015 OFFICE: 503-698-3890 FAX NO: 503-698-3861 CELL: 503-679-3253 E-MAIL: eces@verizon.net	APPLICATION FOR PERMIT NUMBER <u>R-76927</u> (UNDER HB-2153), IN THE NAME OF:	SHEET
PROJECT NO. 347-005		DAN L. NELSON dba HANS NELSON & SONS NURSERY, INC. TEL: 503-663-3348 31020 SE WAYBILL RD., BORING, OR 97009	3/3	