

COBU MAP # 904

R:\ODFW\644-06\add\_r12965\COBU2015\DOCS\R12965 Fish Pond\CBU R-12965 BASE.DWG, 4/9/2015 2:13:35 PM

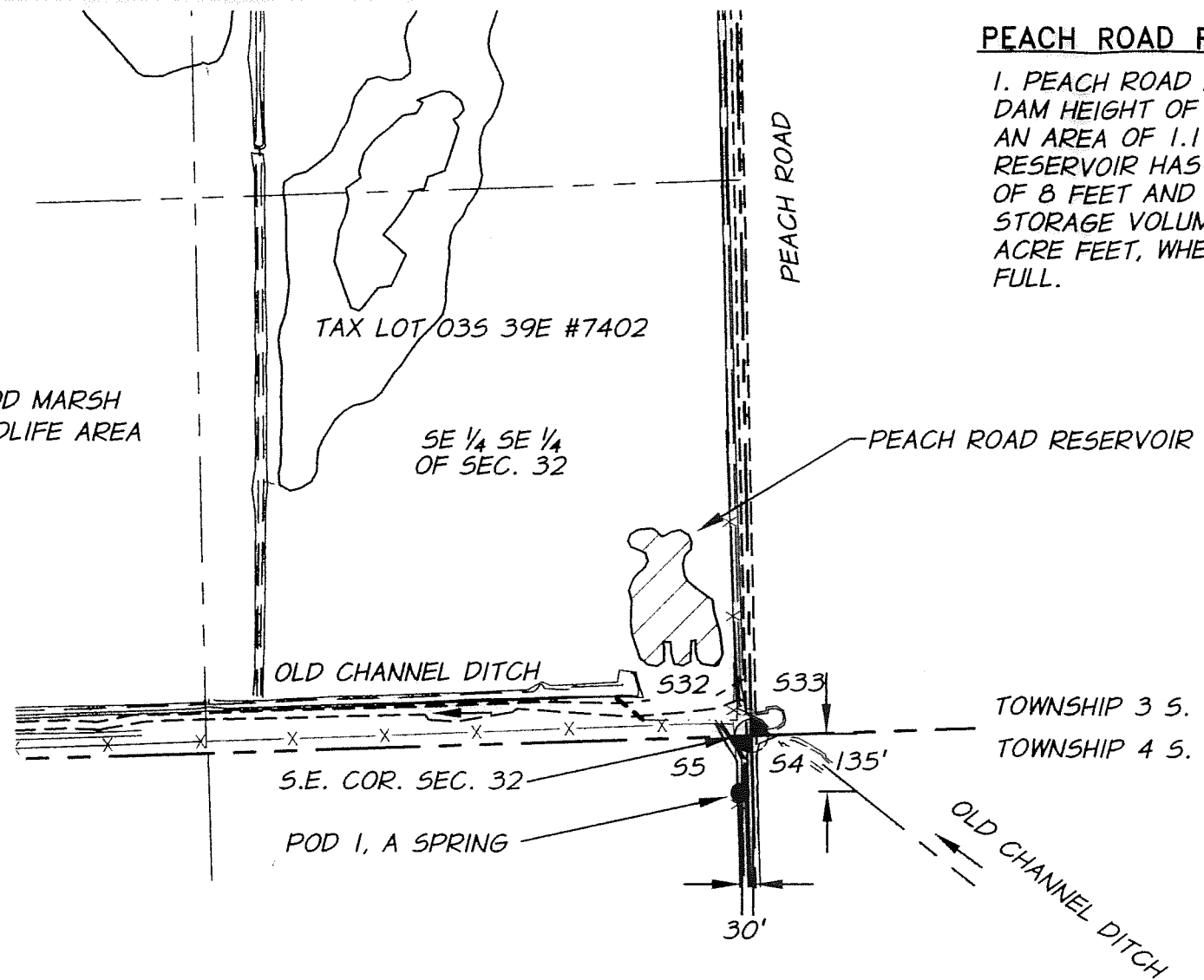

**PEACH ROAD RESERVOIR NOTES**

1. PEACH ROAD RESERVOIR HAS A DAM HEIGHT OF 0 FEET AND COVERS AN AREA OF 1.1 ACRES. THE RESERVOIR HAS AN AVERAGE DEPTH OF 8 FEET AND CAN HOLD A MAXIMUM STORAGE VOLUME OF WATER OF 7.6 ACRE FEET, WHEN THE RESERVOIR IS FULL.

**PLACE OF USE**

SE 1/4 SE 1/4  
SECTION 32 T.3 S. R.39 E.  
CHARACTER OF USE IS RECREATION,  
AQUATIC LIFE AND WILDLIFE







EXPIRATION DATE: 12-31-16  
SIGNED: 09-12-2015

1" = 400'  
SEC. 32 T.3 S. R.39E. W.M.  
UNION COUNTY, OREGON

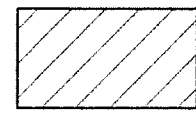
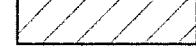
NOTE:  
THIS MAP IS FOR THE PURPOSE OF LOCATING A WATER RIGHT ONLY AND IS NOT INTENDED TO PROVIDE LEGAL DIMENSIONS OR LOCATIONS OF PROPERTY LINES.

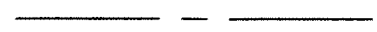
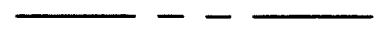
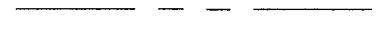
**LEGEND**

-  R-12965 - PEACH ROAD RESERVOIR
-  AUTHORIZED PLACE OF USE - TAX LOT 035 39E #7402
-  POINT OF DIVERSION - POD 1, A SPRING
-  CENTERLINE DITCH OR WATERWAY
-  SECTION LINE
-  1/4 SECTION LINE
-  WATER/DITCH FLOW
-  FOUND MONUMENT

**GENERAL NOTES**

1. POD1, A SPRING IS LOCATED 135' FEET SOUTH AND 30 FEET WEST FROM THE S.E. COR. OF SECTION 32, T.3S.,R.39E. IN THE NE 1/4 OF THE NE 1/4 OF SEC. 5, T. 4 S., R. 39 E., W.M.

JOB # 644-06 (218)  
DATE OF SURVEY: 01/22/2015

**RECEIVED**  
APR 27 2015  
OWRD

LADD MARSH WILDLIFE AREA  
WETLANDS RESTORATION PROJECT  
PERMIT R-12965 - PEACH ROAD RESERVOIR



CLAIM OF BENEFICIAL USE MAP  
OREGON DEPARTMENT OF FISH & WILDLIFE  
2501 SW 1ST AVE. PORTLAND, OR. 97201  
APP R-84411 PERMIT R-12965

FIGURE  
**1**