

**CLAIM OF BENEFICIAL USE & FINAL PROOF MAP
 LOCATED IN THE NE¼ SW¼ OF SECTION 25,
 TOWNSHIP 24 SOUTH, RANGE 11 WEST, W.M.
 APPLICATION S-86257, PERMIT 54213
 COOS COUNTY, OREGON**

LEGEND

POB
 (POINT OF BEGINNING)



POD
 (POINT OF DIVERSION)



RESIDENCE
 (NOT TO SCALE)



PREPARED FOR: ROBERT MCNEW
 PREPARED BY: DENNIS GOUDE
 DATE PREPARED: JUNE 2, 2009

50 GALLON PRESSURE TANK, ½ HP PUMP
 FILTRATION SYSTEM AND RECORDALL FLOW
 METER

NE¼ SW¼

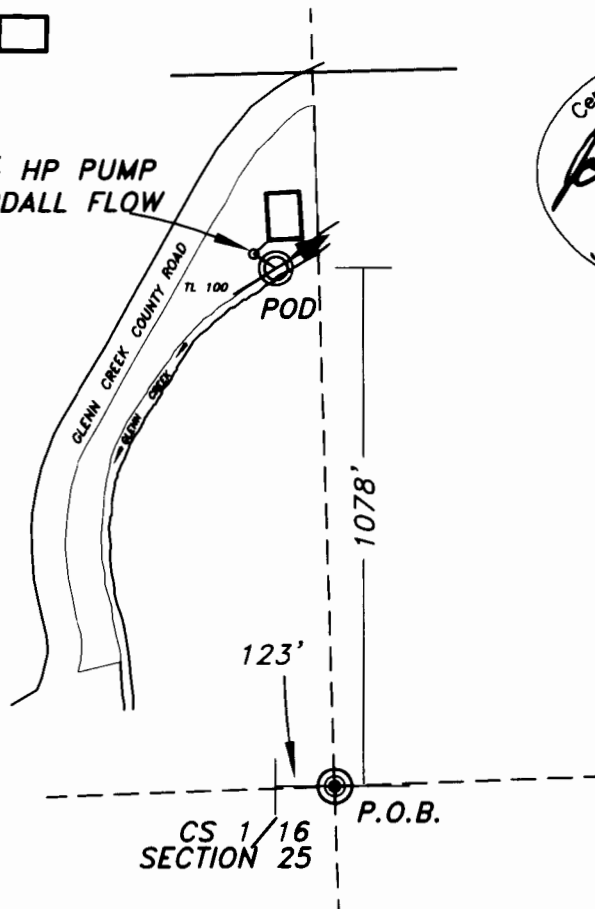

EXPIRES 12/31/2009

NOTE:
 THE POINT OF DIVERSION IS AN INSTREAM
 SCREENED FOOT VALVE 123 FEET WEST
 AND 1078 FEET NORTH FROM THE CS 1/16
 OF SECTION 25, TOWNSHIP 24 SOUTH
 RANGE 11 WEST, W.M.

RECEIVED

JUN 16 2009

WATER RESOURCES DEPT
 SALEM, OREGON



EXAMINERS DISCLAIMER STATEMENT

The preparation of this map was for the purpose of identifying the location of the Water Right only and has no intent to provide dimensions or location of property ownership lines.

**Stuntzner Engineering
 & Forestry, L.L.C.**
 ENGINEERING • LAND SURVEYING • FORESTRY
 PLANNING • WATER RIGHTS
 705 South 4th St. Phone: (541) 267-2872
 Post Office Box 118 Coos Bay, Oregon 97420 Fax: (541) 267-0588