

Township 36 South, Range 4 West, W.M.
Jackson County, Oregon

LINE TABLE

LINE	BEARING	DISTANCE	ELEV CHANGE
L1	N 69°12'51" E	942.25 FT	+178.6 FT
L2	S 73°32'38" W	543.26 FT	-103.1 FT
L3	S 64°45'13" E	1095.93 FT	+276.3 FT
L4	S 07°50'05" E	809.36 FT	+ 97.7 FT
L5	S 37°32'56" W	528.63 FT	
L6	N 01°35'11" E	1326.37 FT	
L7	N 01°42'47" E	1327.24 FT	
L8	S 87°51'16" E	1311.38 FT	
L9	N 87°53'37" W	1314.31 FT	

FINAL PROOF SURVEY

under

APPLICATION G-15892 & PERMIT G-15519

WELL LOCATED:
467.42 FT NORTH and
991.25 FT WEST
FROM SOUTH 1/4 CORNER FOR
SECTION 36.
GPS-NAD83 (CDRS96-EPOCH2002)
LAT. 42° 23' 26.937" N
LONG. 123° 07' 29.103" W
ELEV. 1514.49 (NAVD88)

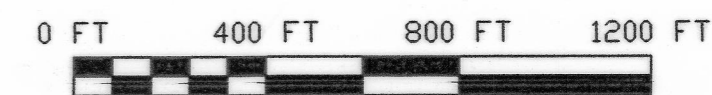
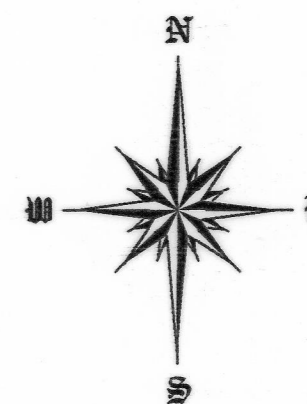
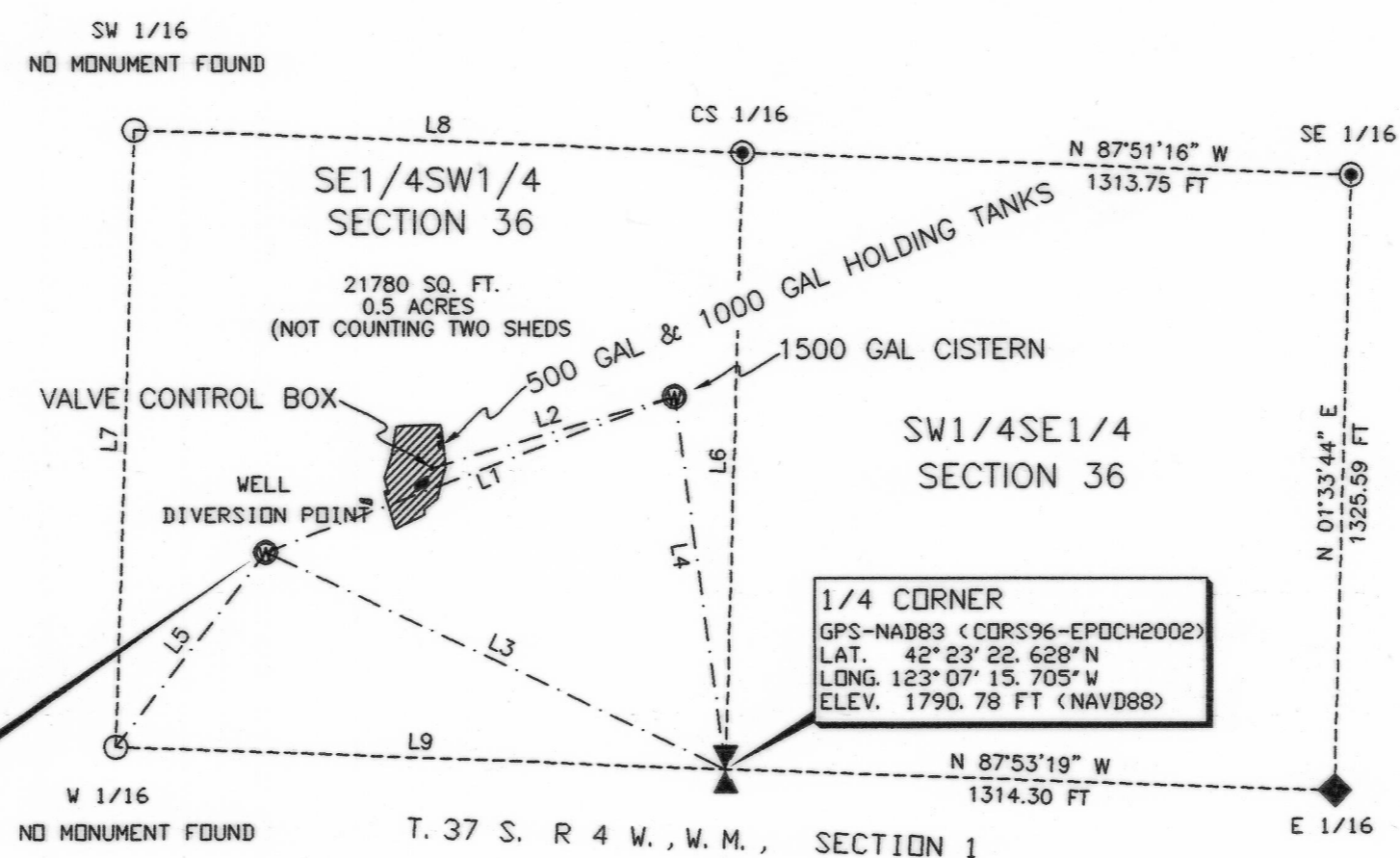

BASIS OF BEARING: GPS GRID BRG. (-1°47'35")
OREGON SOUTH ZONE NAD 83

LEGEND

- MONUMENT FROM C.S. 14146, L.S. 2234
- ◆ B.L.M. BRASS CAP MONUMENT AND ACCESSORIES
- ⊠ B.L.M. BRASS CAP MONUMENT AND ACCESSORIES
- NO MONUMENT FOUND
- C.S. RECORDED SURVEY- JACKSON COUNTY SURVEYOR'S OFFICE
- ▨ ORCHARD- PLACE OF USE

COBU MAP #0406

RECEIVED

OCT 06 2008

WATER RESOURCES DEPT
SALEM, OREGON

PLOTTED ON CONTINENTAL/MILAND JPC-4M2
MYLAR USING HP 51640 CARTRIDGE

EQUIPMENT USED: LEICA TCRP 1203 ELECTRONIC
TOTAL STATION- R.T.K. SMARTSTATION GPS ADJUSTED
UTILIZING OREGON DEPARTMENT OF TRANSPORTATION
GPS NETWORK- ORGN.

THIS MAP WAS PREPARED FOR THE
PURPOSE OF IDENTIFYING THE
LOCATION OF A WATER RIGHT ONLY
AND IS NOT INTENDED TO PROVIDE
LEGAL DIMENSIONS OR LOCATION OF
PROPERTY OWNERSHIP LINES

STEPHAN BAROTT LAND SURVEYING

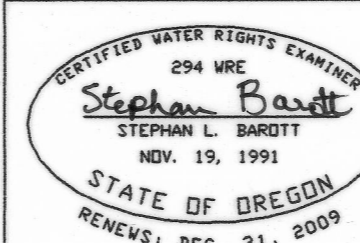

1446 ST. ANDREW WAY
MEDFORD, OREGON 97504

541-776-1272
fax 541-776-2956
sbarott@charter.net

FINAL PROOF SURVEY

DRAWN SBLs	DATE 9-27-08	GILBERT HICE 953 FEET CREEK ROAD COLD HILL, OR 97525 JACKSON COUNTY
APPROVED	DATE	
SCALE 1"=400'	SHEET 1 OF 1	PROJECT NO. 2008-14

0406