

RECEIVED

JUN 29 2009

WATER RESOURCES DEPT  
SALEM, OREGON

CLAIM OF BENEFICIAL USE  
FOR: GARY L. FRAZIER AND  
ELEANOR F. FRAZIER  
BY: DUANE W. KIRBY  
T26S , R6W, SEC 23 WM  
PERMIT NO S-54423  
TAX LOT 1200  
SCALE 1" = 400'  
FISH SCREEN IS AT THE POD

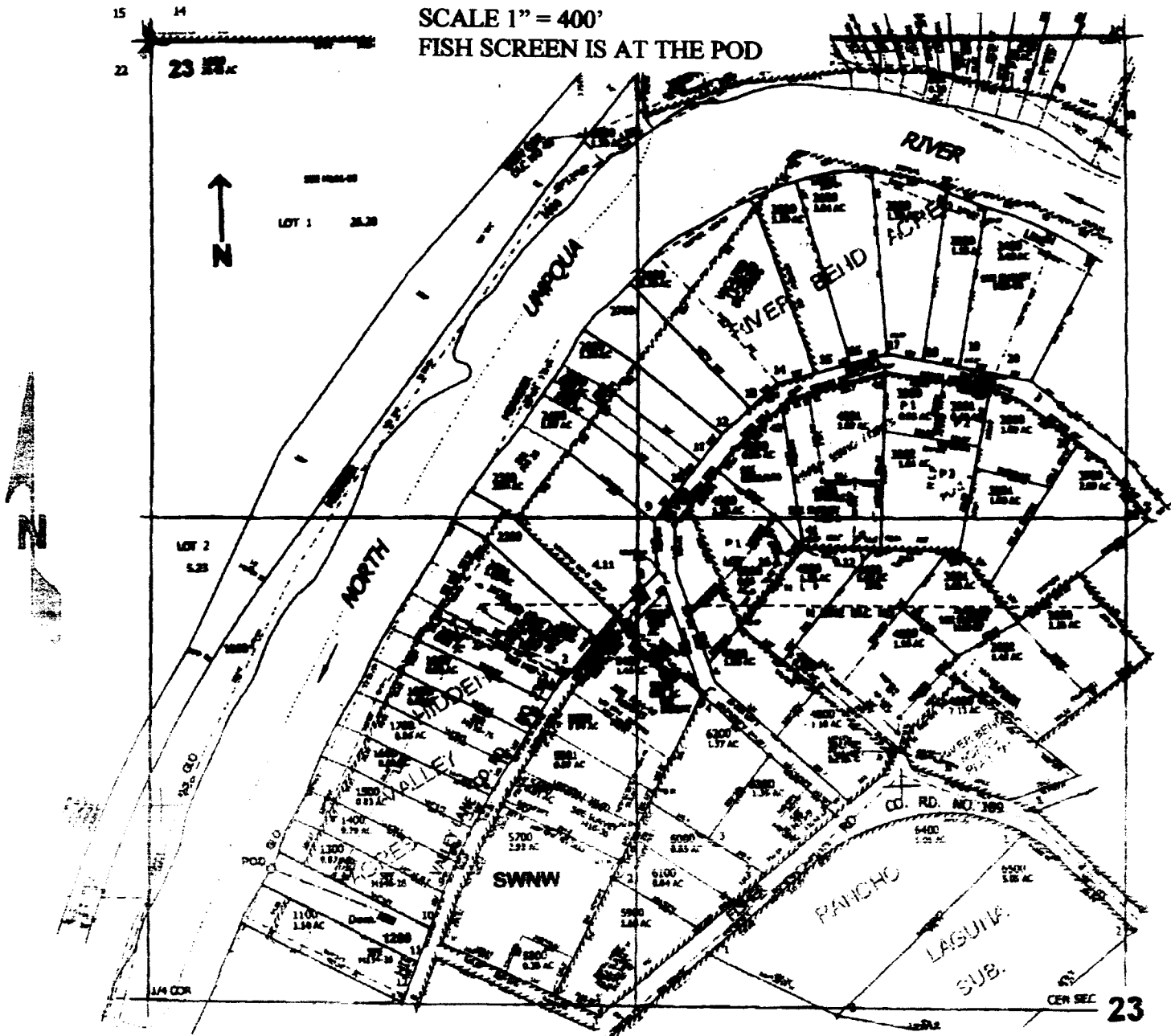

POD is located 360 ft. N. and 330 ft. E. from the W1/4 corner of Sec. 23

THE PURPOSE OF THIS MAP IS TO IDENTIFY THE LOCATION OF THE WATER RIGHT. IT IS NOT INTENDED TO PROVIDE INFORMATION RELATIVE TO THE LOCATION OF PROPERTY OWNERSHIP BOUNDARY LINES.

