

# CLAIM OF BENEFICIAL USE

APPLICATION S-86244

PERMIT S-542

IN THE NAME OF RALPH CLINE JR. & BETTY CLINE

TOWNSHIP 26 SOUTH RANGE 4 WEST, W.M.

DOUGLAS COUNTY OREGON

WATER RESOURCES DIVISION  
STATE OF OREGON

JUL 29 2009

RECEIVED

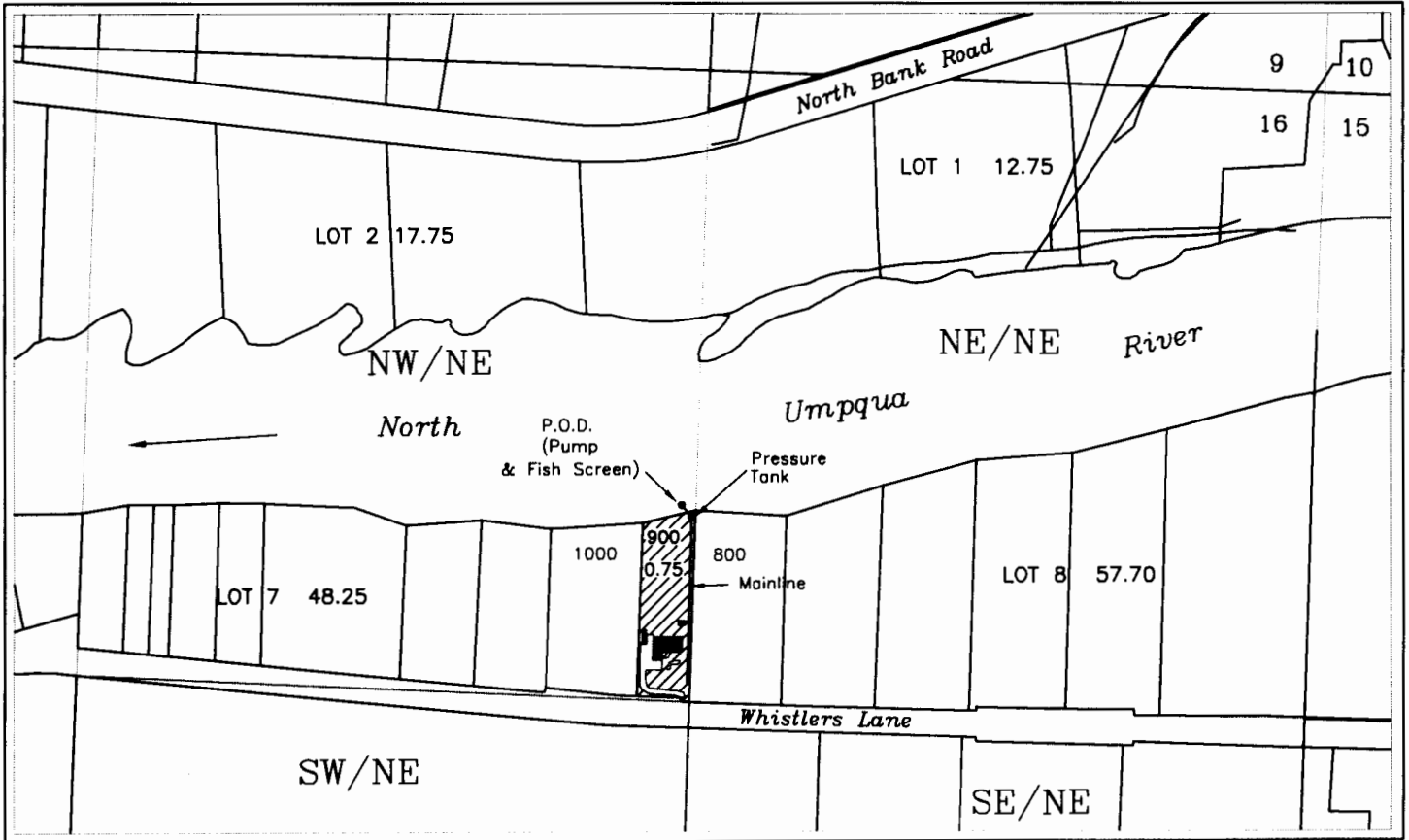

P.O.D. - Pump location - 940 feet south & 1340 feet west from the NE corner section 16

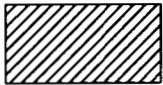

Irrigated area 0.75 acres



Buildings

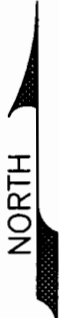
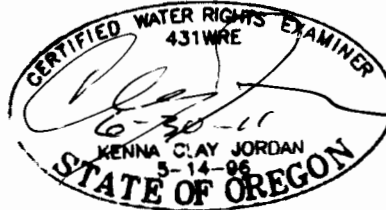

Scale  
1 inch = 400 feet



Base map - Douglas County GIS Data

LOCATIONS PER X X ARE DERIVED BY ASSUMED FIT OF AERIAL PHOTO ORIENTATION TO GROUND SURVEYS AND/OR TAX ASSESSOR MAPS.

For purpose of locating POD (Pump) Cardinal directions are in reference from point of beginning (NE COR Section 16) extending along it's boundary lines

This map is not intended to provide legal dimensions or locations of property ownership lines

JORDAN ENGINEERING  
460 JORDAN LANE  
ROSEBURG, OR 97471  
(541) 673-1931  
7-27-09 kcj

7/13/2009 n.e.d.