

FOR: JAMES AND JANICE WEESE
 BY: DUANE W. KIRBY
 NW ¼ SEC 19, T26S, R4W W.M.
 DOUGLAS COUNTY
 PERMIT NO S-54355
 FISH SCREEN IS AT THE POD

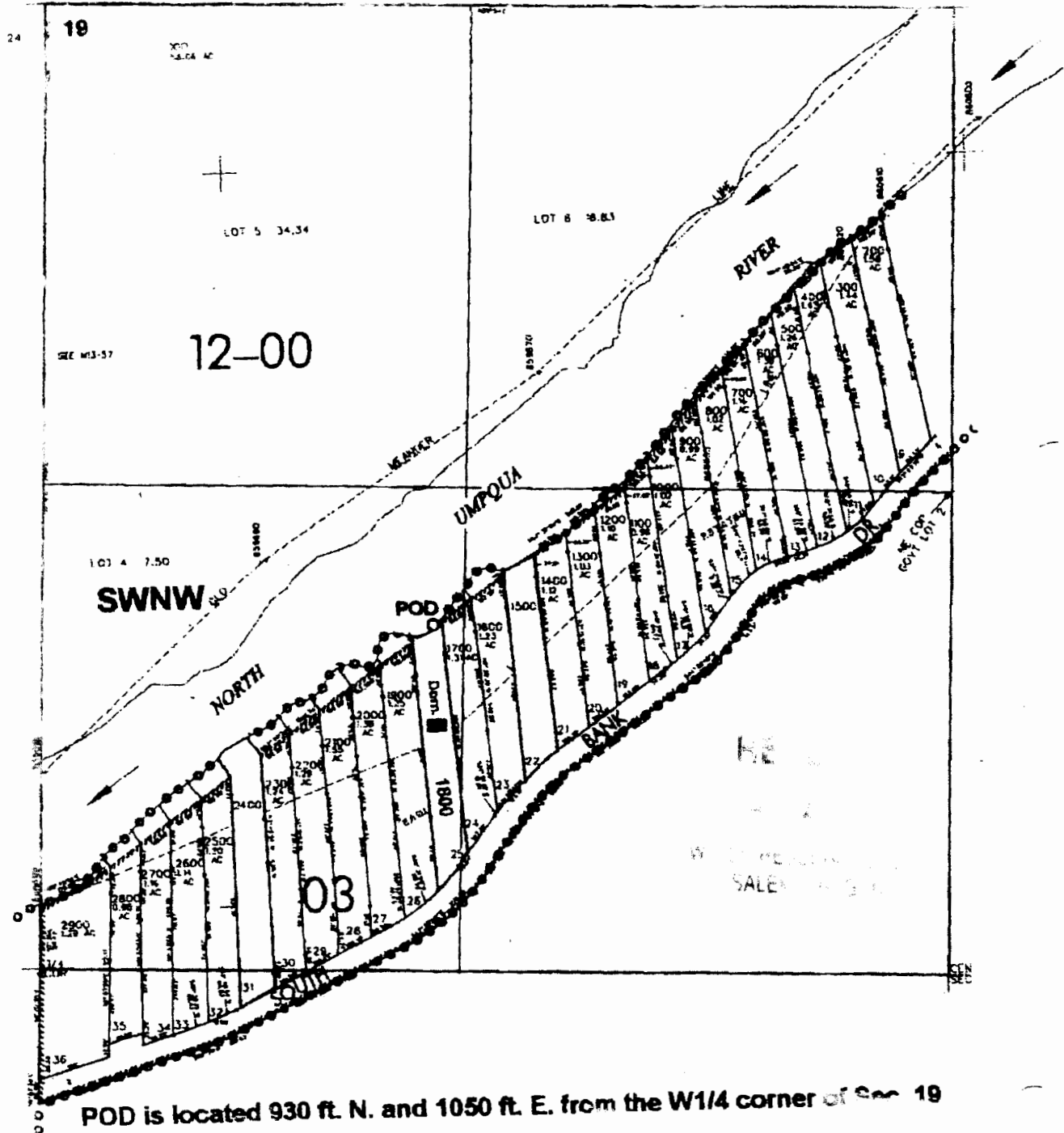

THE PURPOSE OF THIS MAP IS TO IDENTIFY THE LOCATION OF THE WATER RIGHT. IT IS NOT INTENDED TO PROVIDE INFORMATION RELATIVE TO THE LOCATION OF PROPERTY OWNERSHIP BOUNDARY LINES.

