

CLAIM OF BENEFICIAL USE MAP

PERMIT S-52579 & TRANSFER T-6819
 SECTIONS 20 & 21, TOWNSHIP 38 SOUTH RANGE 4 WEST W.M.
 JACKSON COUNTY

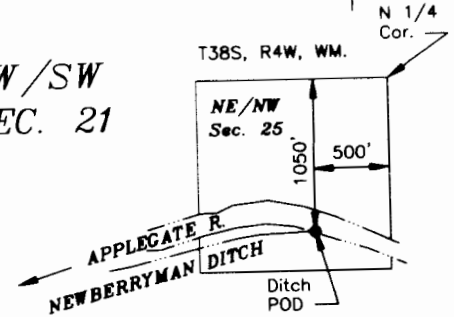
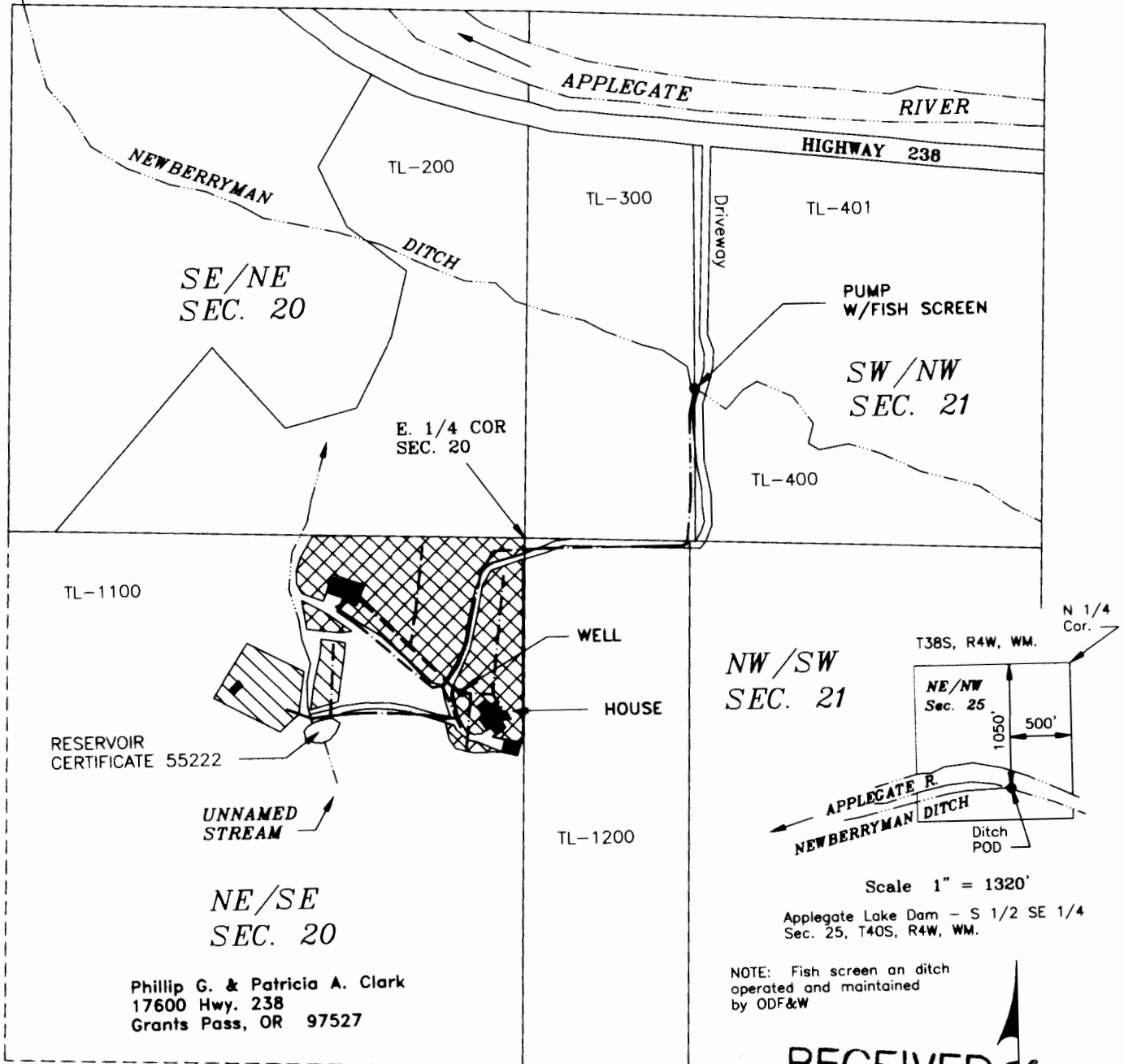

Scale 1" = 1320'
 Applegate Lake Dam - S 1/2 SE 1/4 Sec. 25, T40S, R4W, WM.

NOTE: Fish screen on ditch operated and maintained by ODF&W

Phillip G. & Patricia A. Clark
 17600 Hwy. 238
 Grants Pass, OR 97527

RECEIVED
 AUG 25 2008
 WATER RESOURCES DEPT.
 SALEM, OREGON

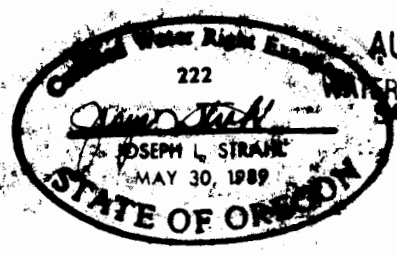

PUMP - SW/NW, 390 feet north & 430 feet east
 WELL - NE/SE, 400 feet south & 150 feet west
 both from the E 1/4 corner section 20
 Township 38 S, Range 4 W., W.M.

- 4.3 acres T-6819 (supplemental)
- 5.2 acres S-52579 (primary)
- Pipelines

Scale
 1 inch = 400 feet

This map is not intended to provide legal dimensions or locations of property ownership lines

8/1/2008 n.e.d.