

T. 14S. & T. 15S., R. 45E., W.M.

**Final Proof Survey  
for Additional P.O.D.  
In Name of  
Wyatt Agar  
Reference: T- 9617  
Site Survey September 21, 2006  
by Hanley Engineering, Inc.**

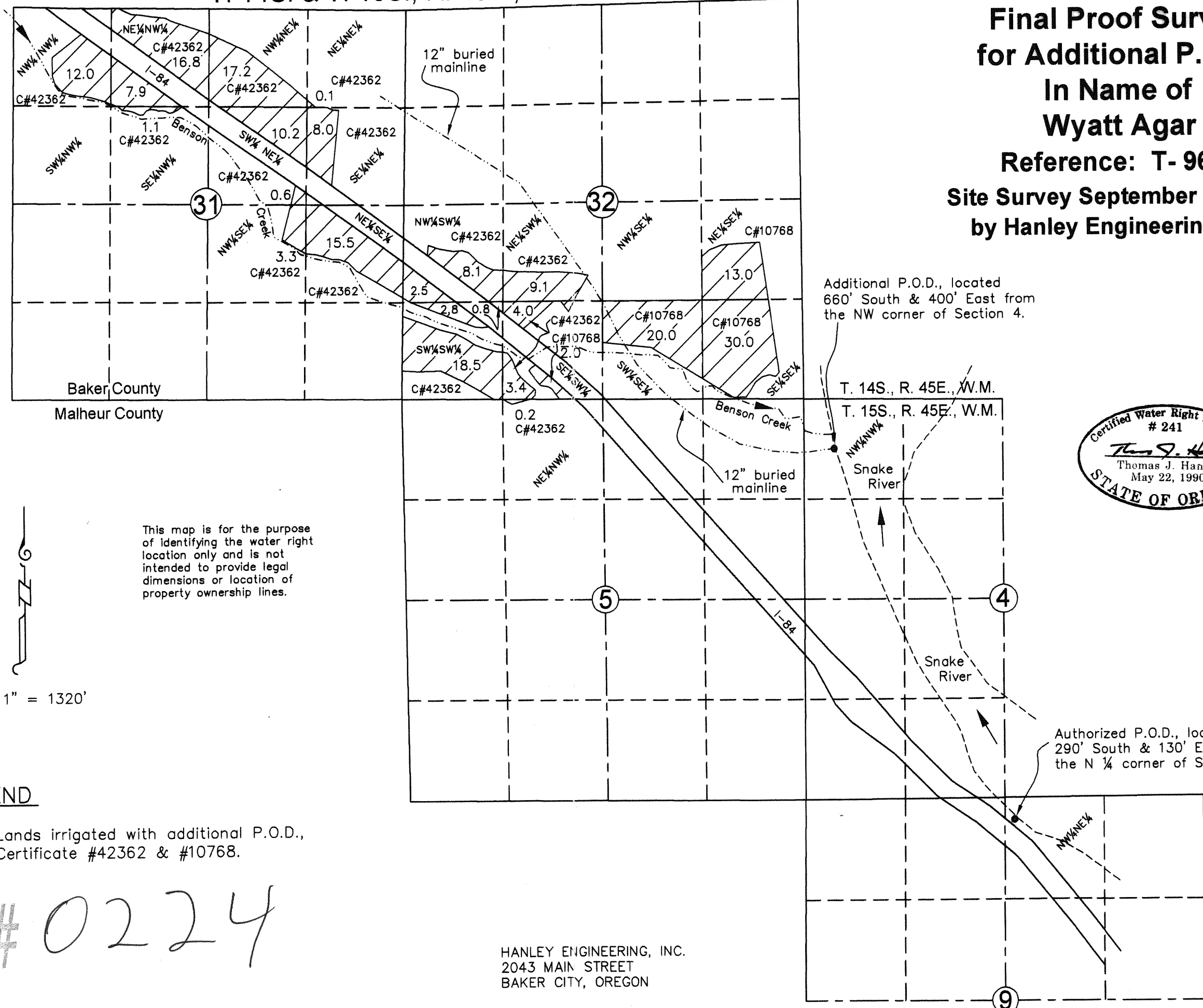

Additional P.O.D., located 660' South & 400' East from the NW corner of Section 4.

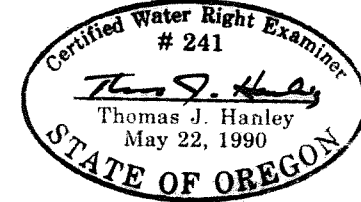

This map is for the purpose of identifying the water right location only and is not intended to provide legal dimensions or location of property ownership lines.

SCALE: 1" = 1320'

**LEGEND**

- Lands irrigated with additional P.O.D., Certificate #42362 & #10768.

COBU MAP # 0224

HANLEY ENGINEERING, INC.  
2043 MAIN STREET  
BAKER CITY, OREGON

**RECEIVED**  
OCT 02 2006  
WATER RESOURCES DEPT  
SALEM, OREGON