

Township 5 North, Range 28 East, W.M.
 S1/2 N1/2 & S1/2 Section 13; N1/2 Section 23; N1/2 N1/2 & SE 1/4 NE 1/4 Section 24
 Township 5 North, Range 29 East, W.M.
 SW1/4 NW1/4 & W1/2 SW1/4 Section 18; N1/2 Section 19
 Umatilla County, Oregon

RECEIVED
 OCT 03 2005
 WATER RESOURCES DEPT
 OREGON

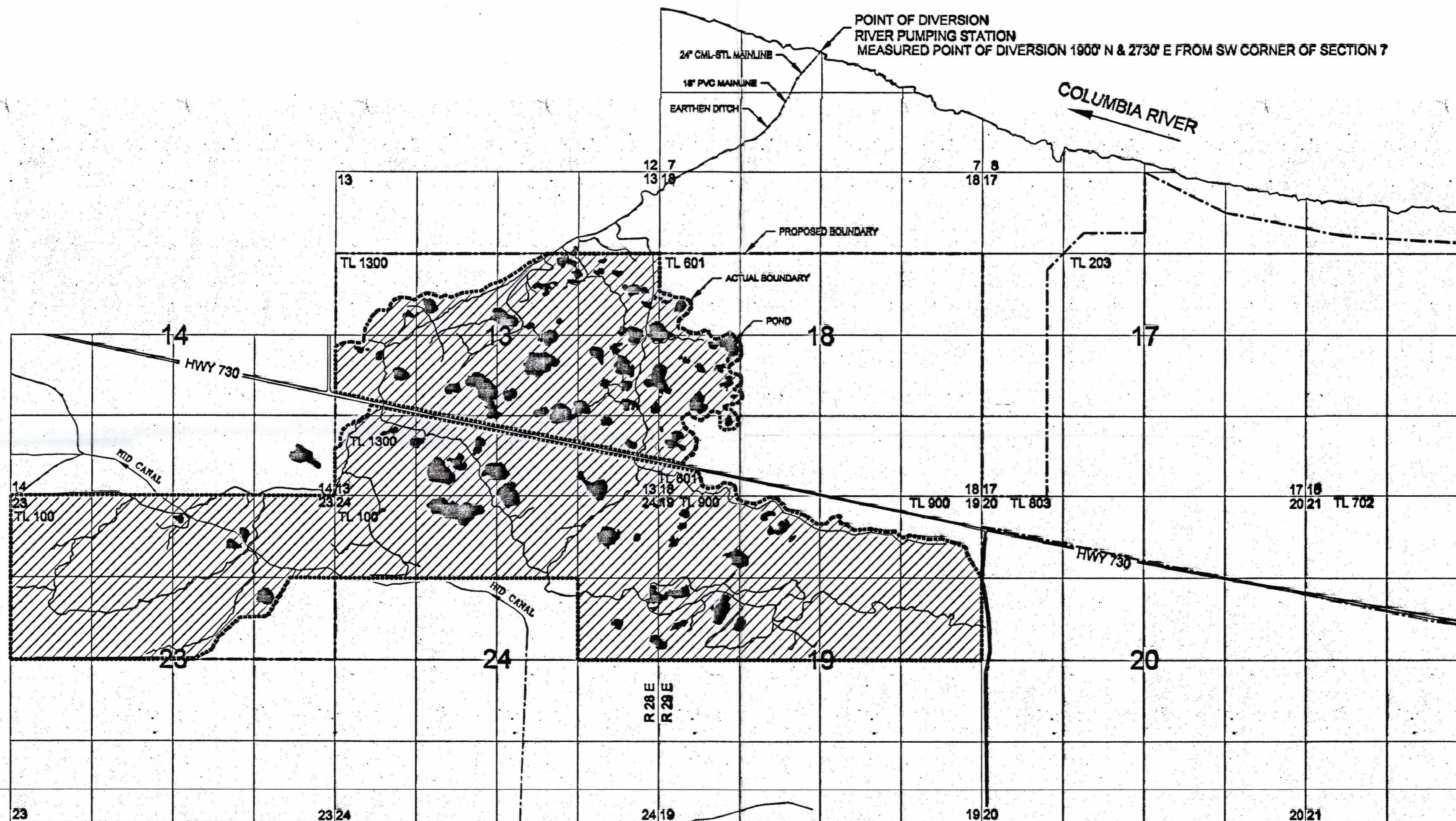

N
 SCALE 1" = 1320'

FINAL PROOF SURVEY
 UNDER
 Transfer Application No. T-6930
 IN NAME OF
 CONFEDERATED TRIBES OF THE UMATILLA INDIAN RESERVATION
 September 21, 2005

COBU MAP # 0182

Certified Water Rights Examiner
 57194WRB
Paul L. Watterburger
 Paul L. Watterburger
 July 16, 2003
 STATE OF OREGON
 EXPIRES: 6/30/06

THIS MAP WAS PREPARED FOR THE PURPOSE OF IDENTIFYING THE LOCATION OF WATER RIGHT ONLY AND IS NOT INTENDED TO PROVIDE LEGAL DIMENSIONS OR LOCATION OF PROPERTY OWNERSHIP LINES.

0182