

RECEIVED

NOV 12 1999

T. 3 S. R. 1 E., W.M.

WATER RESOURCES DEPT.  
SALEM, OREGON

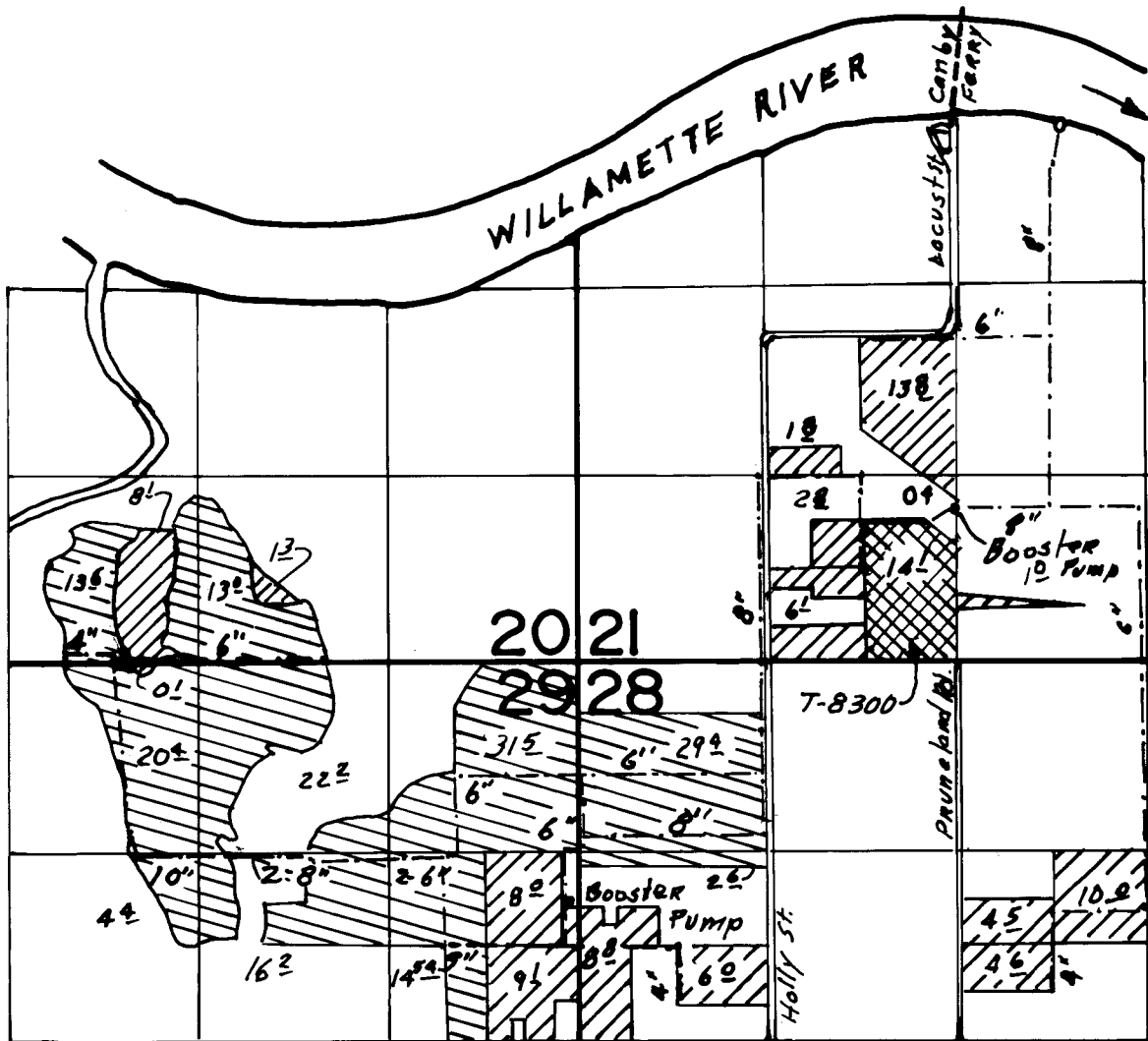

Scale  
4" = 1 Mi

Div. Pt. Loc. 3800' N & 3410' E From SW Cor Sec 21

 **Primary Irrig.**
 **Suppl. Irrig.**  
 **Primary Irrigation**

**FINAL PROOF SURVEY**  
UNDER

TRANSFER NO. T-8300  
Application No. 7.3837. Permit No. 52.049...  
IN NAME OF

...MONTECUCCO... FARMS.....

Surveyed JUNE 28 1999, by .....  
sept 22

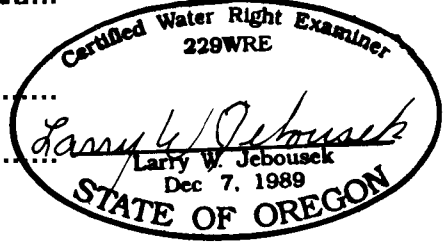

THIS MAP WAS PREPARED FOR THE PURPOSE OF IDENTIFYING THE LOCATION OF A WATER RIGHT ONLY AND IS NOT INTENDED TO PROVIDE LEGAL DIMENSIONS OR LOCATION OF PROPERTY OWNERSHIP LINES.

WAC-900R 11-104

4/1/15 Map Revised by WRD to reflect 14.1 AC as Primary Irrigation in SESW, sec 21. M3/WRD