

AUG 17 2015

SALEM, OR

CLAIM OF BENEFICIAL USE MAP

T4S, R3W, SECTIONS 4+5, W.M.

UNDER APPLICATION #G-14873 PERMIT #G-13826
IN THE NAME OF: KENNETH L. EVENSTAD

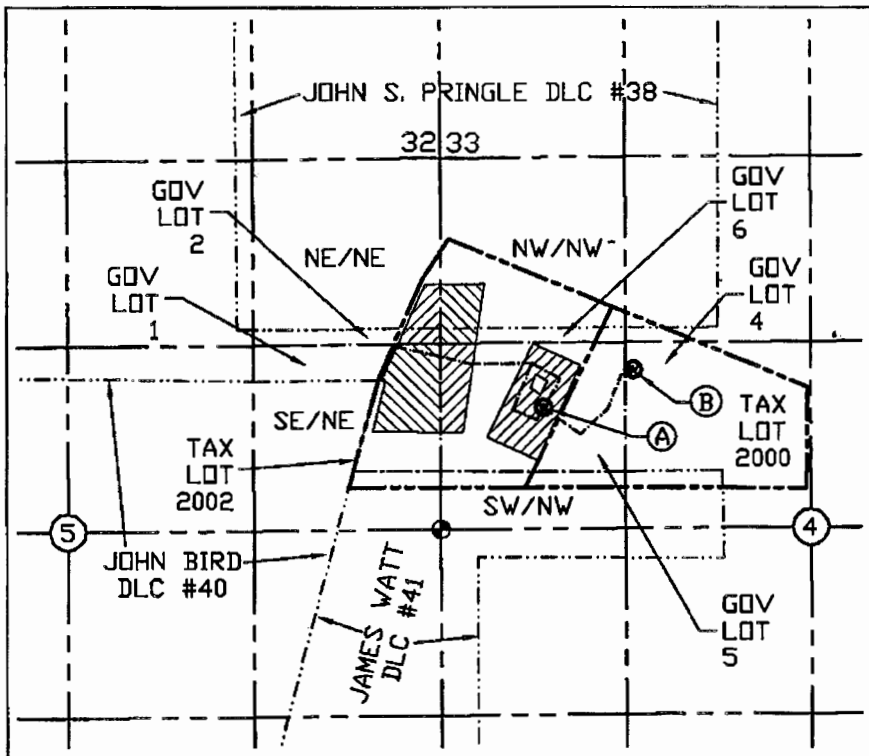

POINT OF APPROPRIATION IS WELL #2 LOCATED SE/NW, SECTION 4, GOV. LOT 4, T4S, R3W, W.M., YAMHILL COUNTY, 1100' NORTH AND 1380' WEST OF THE W1/4 CORNER OF SECTION 4.

- A) WELL #1, PRIMARY, CERT 80890, IN SHRUB BED. BURIED TANK. METER FOR WELL #2 IS IN PUMP HOUSE 20' EAST OF WELL #1.
- B) WELL #2, SUPPLEMENTAL, PERMIT G-13826. IN SMALL WELL HOUSE BELOW DRIVEWAY AND AT TOP OF VINEYARD.

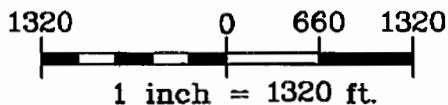

SEC.	Q-Q	GOV LOT	DLC	AREA AC
5	NE/NE	2		0.7
5	NE/NE		38	1.3
5	SE/NE	1		5.8
4	NW/NW	6		0.6
4	NW/NW		38	2.2
4	SW/NW	5		9.6
Total acres =				20.2

LEGEND

- QUARTER-QUARTER LINES
- DLC & GOV. LOT LINES.
- PROPERTY LINES.
- BURIED MAINLINE PIPE, APPROX. 3,000 LFT 1.5' PVC.
- WELL
- ◆ GOVERNMENT MONUMENT.
- ▨ AREA OF IRRIGATION.

MAP BASIS: CERTIFICATE #80475 MAP 1997,
GLO TOWNSHIP MAPS,
TAX MAP 4, T4S, R3W, W.M.
YAMHILL COUNTY GIS AIR PHOTOS
SEF JOB # 314-097, REV. DATE 8-13-15
DRAWING # DOMAINE SERENE HOUSE HILL G-12540 COBU



NOTE: THIS MAP IS PRODUCED TO INDICATE THE LOCATION OF A WATER RIGHT. IT IS NOT INTENDED TO PROVIDE INFORMATION RELATIVE TO THE LOCATION OF PROPERTY LINES.

