

CLAIM OF BENEFICIAL USE MAP

LOCATED IN THE S.E. 1/4 NE 1/4 OF SECTION 11
TOWNSHIP 3 SOUTH, RANGE 7 EAST, W.M.
CLACKAMAS COUNTY, OREGON
SCALE: 1" = 400' MARCH 20, 2009

APPLICATION NO. 5-86220 PERMIT NO. 54216

2

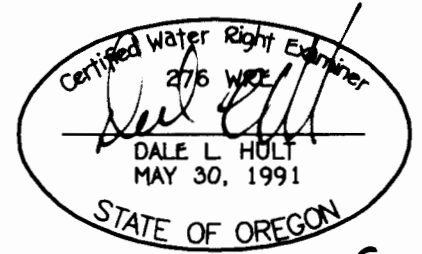

EXP 6-30-09
2 1

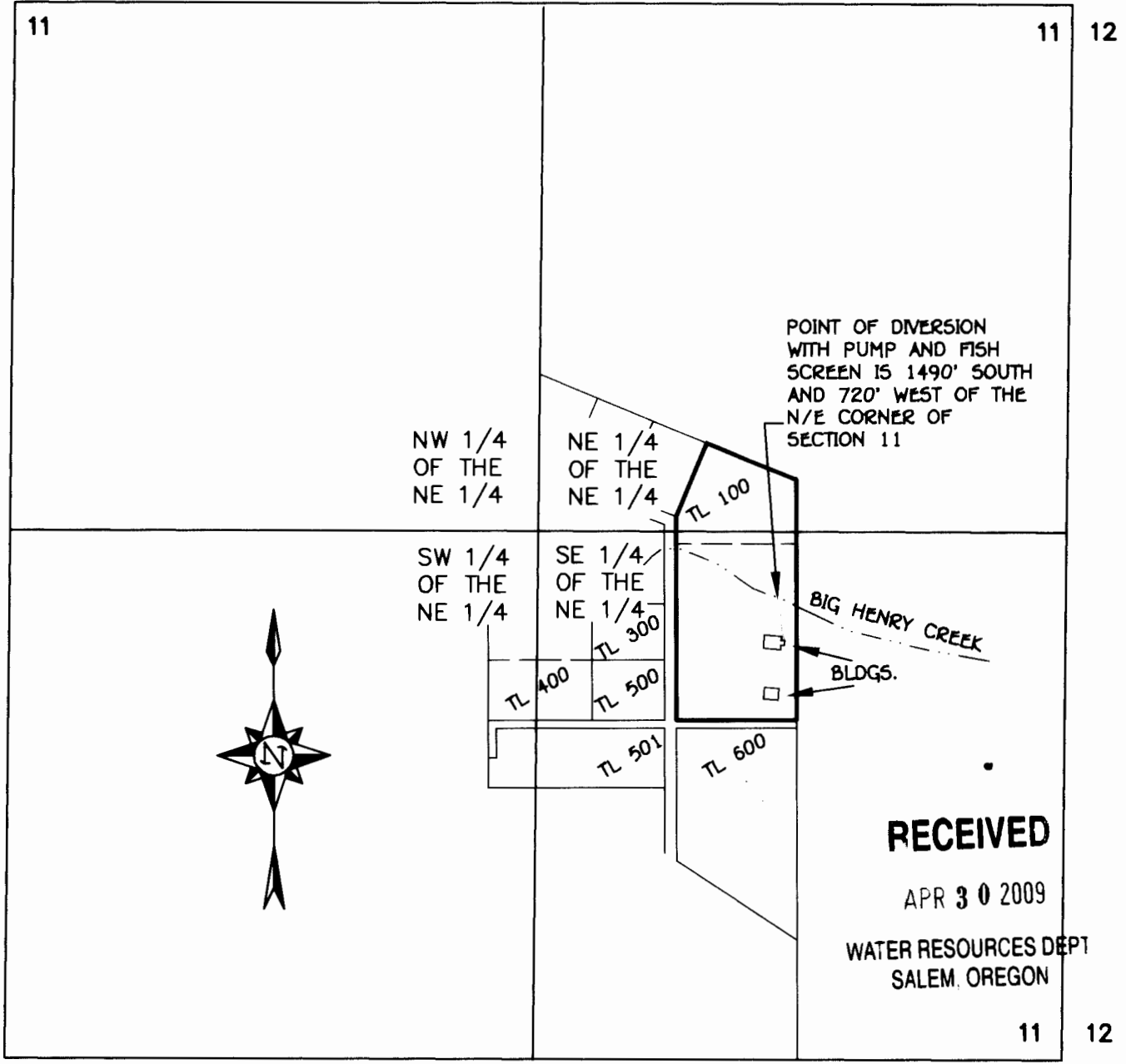

RECEIVED

APR 30 2009

WATER RESOURCES DEPT
SALEM, OREGON

CLIENT: JAMES LAMB

All County

Surveyors & Planners, Inc.

Surveying, Planning and
Civil Engineering

P.O. Box 955 Sandy, OR 97055
Phone: (503) 668-3151
Fax: (503) 668-4730

THIS DRAWING IS NOT A LAND SURVEY. PROPERTY LINES AND/OR OTHER LINES OF OCCUPATION SHOWN HEREON ARE NOT REPRESENTED BY THE UNDERSIGNED TO MEET ACCURACY STANDARDS OF LAND SURVEYS. TOPOGRAPHIC INFORMATION IS TAKEN FROM USGS QUAD MAPS AND IS FOR GRAPHIC PURPOSES ONLY.

DATE OF PLOT: 03-20-09
08-187-water rights.dwg