

CLAIM OF BENEFICIAL USE
 FOR: MICHAEL AND CAROL POE
 BY: DUANE W. KIRBY
 DATE: 7/31/08
 SWNW SEC 23 T26S R5W W.M.
 APPLICATION NO S- 86208
 PERMIT NO S- 54283
 DOUGLAS COUNTY
 SCALE: 1" = 400'
 TAX LOT 1800 AND 1900
 FISH SCREEN @ POD

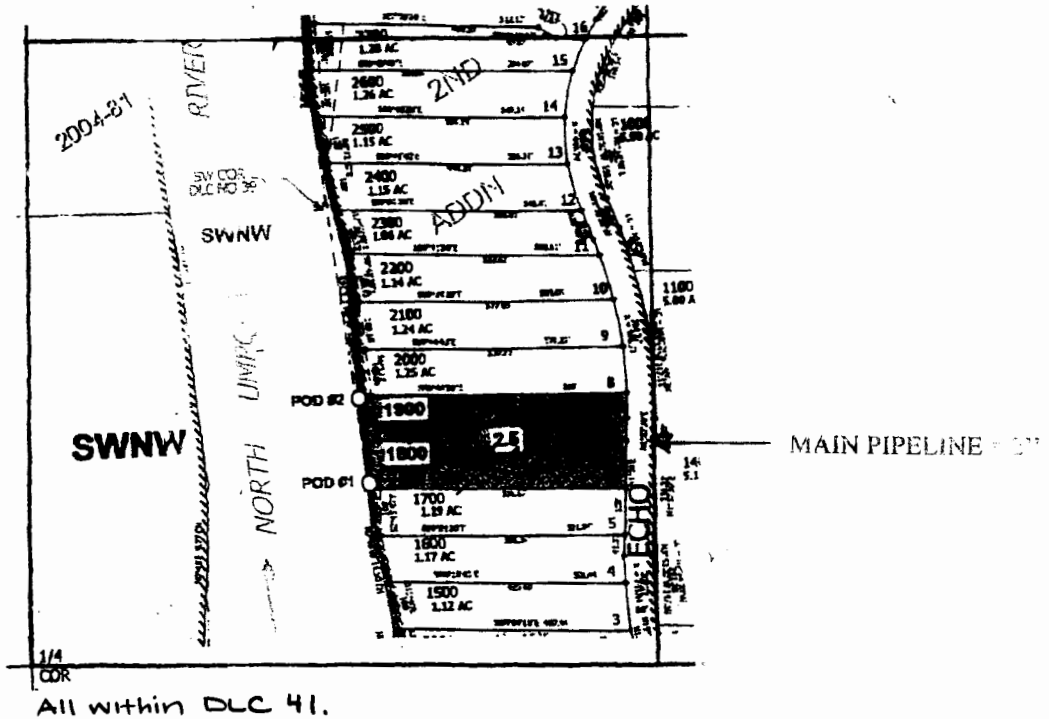

POD #1 is located 380 ft. N. and 720 ft. E. }
 from the W.1/4 corner of Sec. 23
 POD #2 is located 550 ft. N. and 700 ft. E. }

THE PURPOSE OF THIS MAP IS TO IDENTIFY THE LOCATION OF THE WATER RIGHT. IT IS NOT INTENDED TO PROVIDE INFORMATION RELATIVE TO THE LOCATION OF PROPERTY OWNERSHIP BOUNDARY LINES.

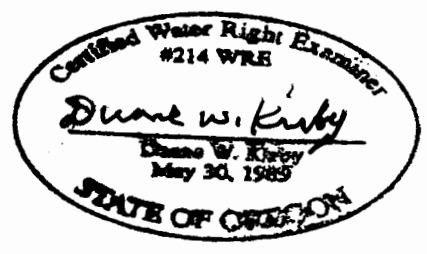

This map has been revised by WRD to reflect DLC 41. 9/10/15 - JJoye