

# CLAIM OF BENEFICIAL USE MAP

APPLICATION No. S-59800 PERMIT No. 44902  
 Section 31, T8S, R28E, WM, Grant County, Oregon  
 John Day River Basin  
 Tax Lot No. 08 28 3500



SCALE: 1" = 1320'

RECEIVED

JUL 23 2007

*Shirley Fort 2007  
 Report 3/15*

WATER RESOURCES DEPT  
 SALEM OREGON

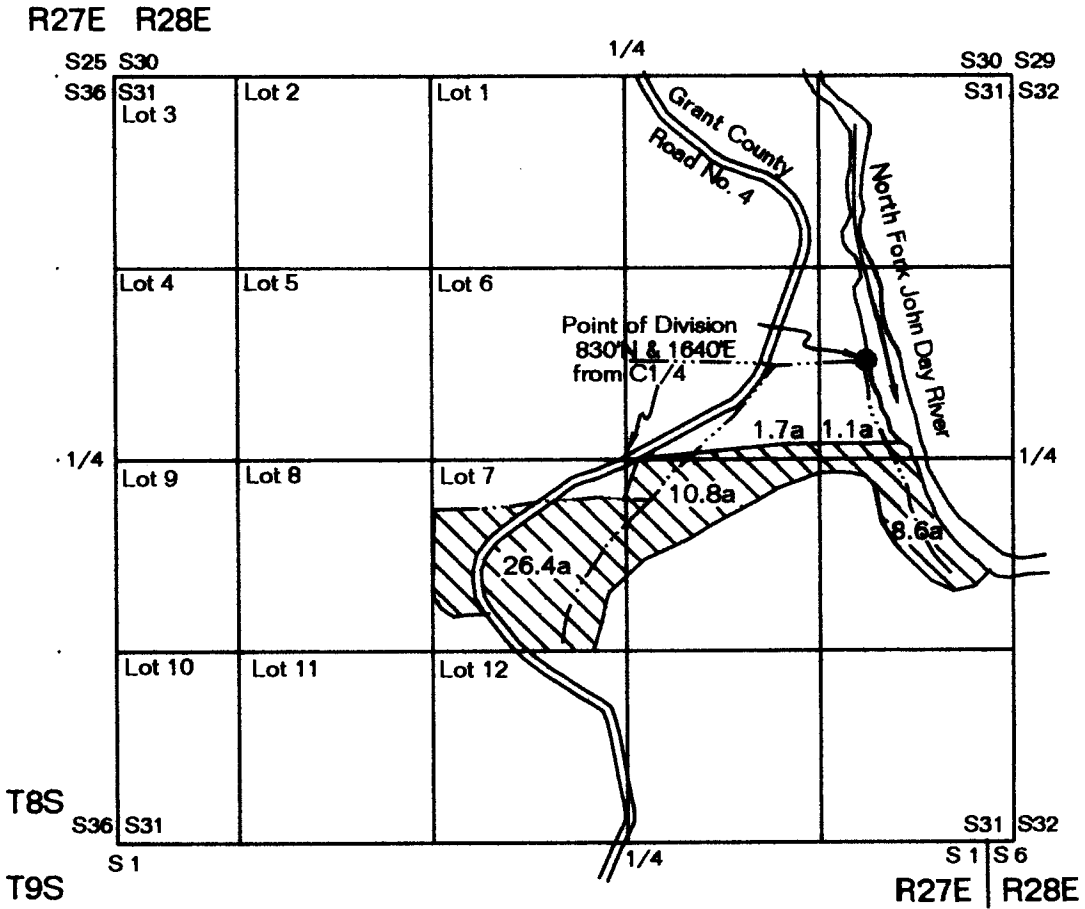

6" Pipeline - - - - -

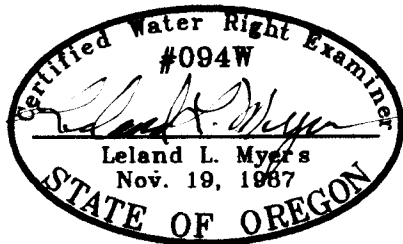

This map is for the purpose of identifying the location of the water right only and has no intent to provide dimensions or location of property ownership lines.

Township 8 S., Range 28 E., W.M.

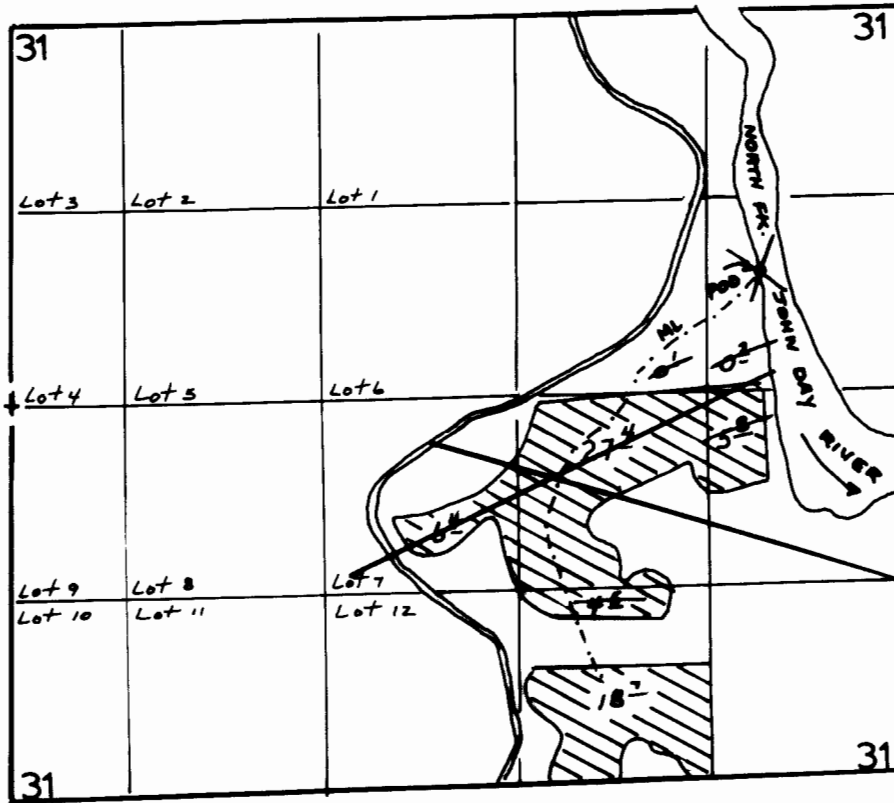

POD 830' N. & 1640' E. FROM THE CENTER 1/4 SECTION 31.

1" = 1320'

**FINAL PROOF SURVEY**

UNDER

*For the Maynard Portion Only*

Application No. 59800 Permit No. 44902

IN NAME OF

DAN E. MAYNARD

Surveyed NOV. 2, 1999, by J. Miller

6/17/15 SC/WRD  
11-30-99 DDU-1FF-92 JM