

**FINAL PROOF MAP**  
**APPLICATION G-15234, PERMIT G-15363**  
**NE1/4SE1/4, SE1/4SE1/4 SEC. 28, T.35S., R.4W., W.M.**  
**JACKSON COUNTY, OREGON**  
**FOR**  
**JUDITH HERMAN AND BRUCE L. DAVENPORT**  
**4825 EAST EVANS CREEK ROAD**  
**ROGUE RIVER, OR 97537**

**RECEIVED**

**OCT 31 2007**

**WATER RESOURCES DEPT**  
**SALEM, OREGON**



Scale: 1"=400'  
Date: June 14, 2007

**LEGEND**

- Found Survey Monument
- Denotes Building
- === Denotes Driveway
- - - Denotes Mainline Pipe
- ⊗ Denotes Well
- (M) Denotes Flow Meter
- ▨ Denotes Area Under Permit G-15363

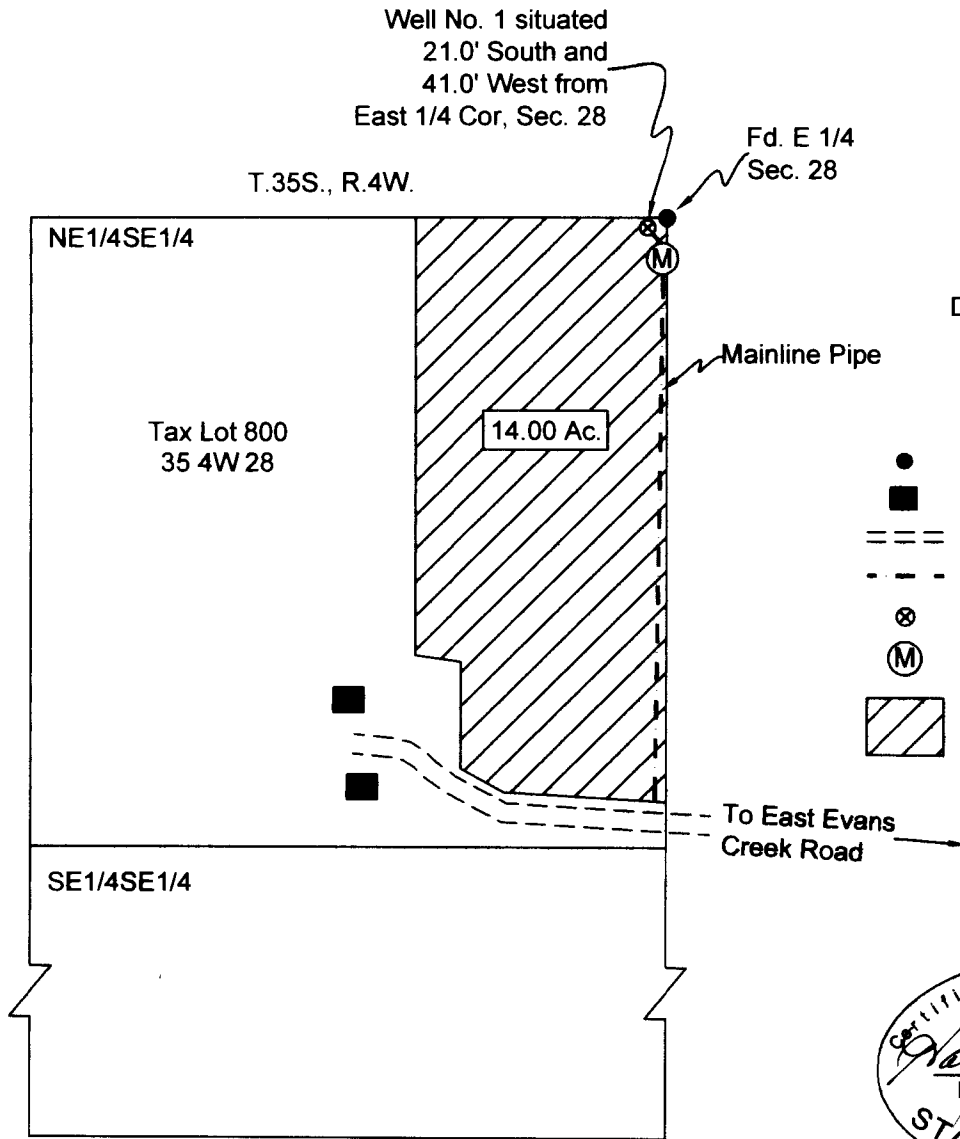

This map was prepared for the purpose of identifying the location of a water right only and is not intended to provide legal dimensions or location of property ownership.

**HAROLD L. CENTER**  
 2604 David Lane  
 Medford, OR. 97504  
 Phone 541-535-6108  
 Oregon Certificate No. 152  
 Certificate Renewal Date: 12/31/2007