

WATER RIGHT MAP
 Richard & Susan Dubnow
 T 3 S R 3 W, Section 33 W.M.
 Scale 1" = 400'

RECEIVED
 NOV 24 2014
 OWRD

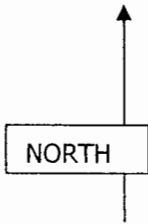

Pond 1: 1850'N & 1460'E
 Pond 3: 2010'N & 1510'E
 Pond 4: 2460'N & 1430'E
 All from the SW corner section 33

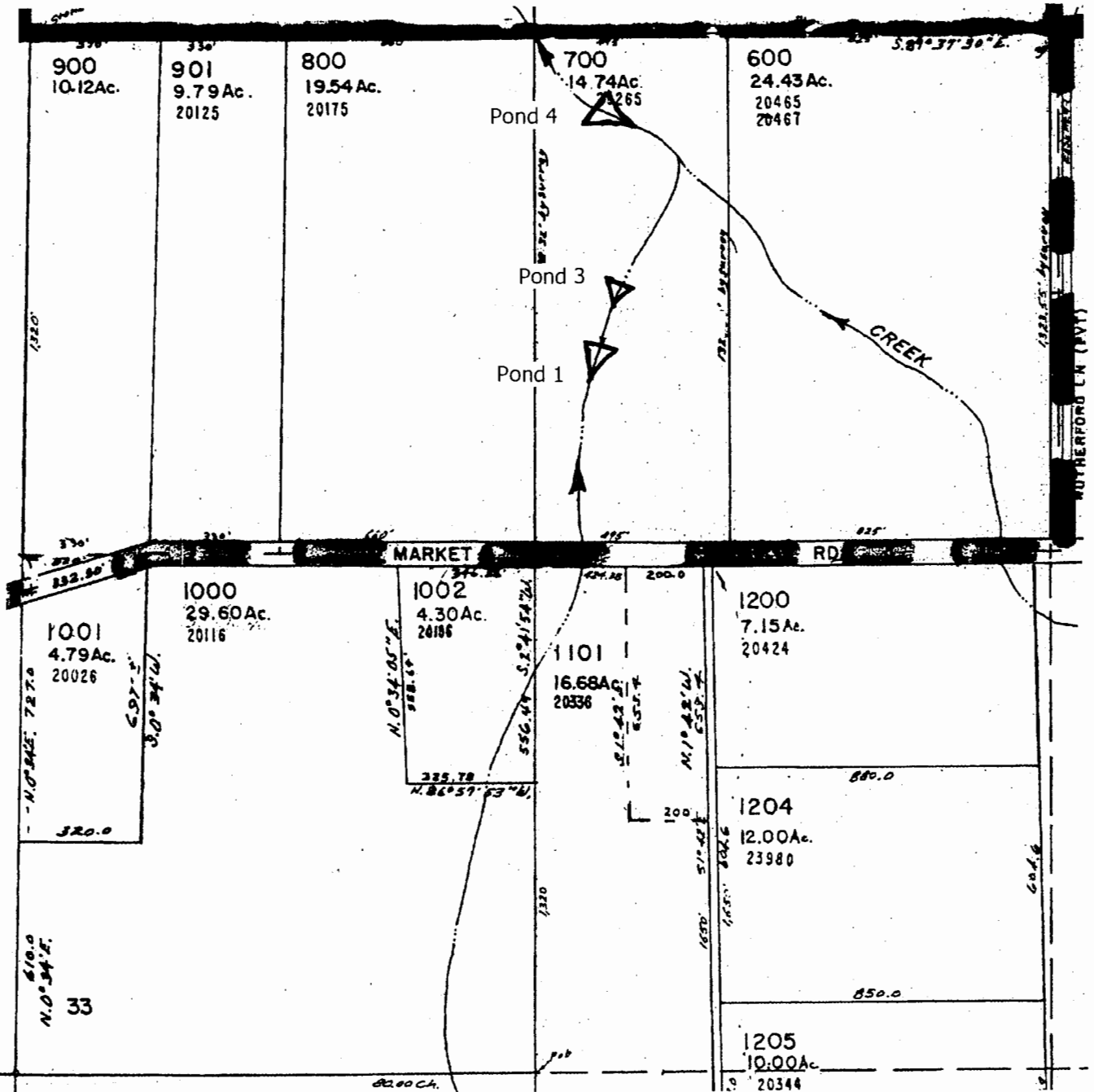

32
 33
 5
 4

This map is for water right purposes only.

Don Knauer Consulting