

T. 14S. & T. 15S., R. 45E., W.M.

**Final Proof Survey
for Additional P.O.D.
In Name of
Wyatt Agar
Reference: T- 9617
Site Survey September 21, 2006
by Hanley Engineering, Inc.**

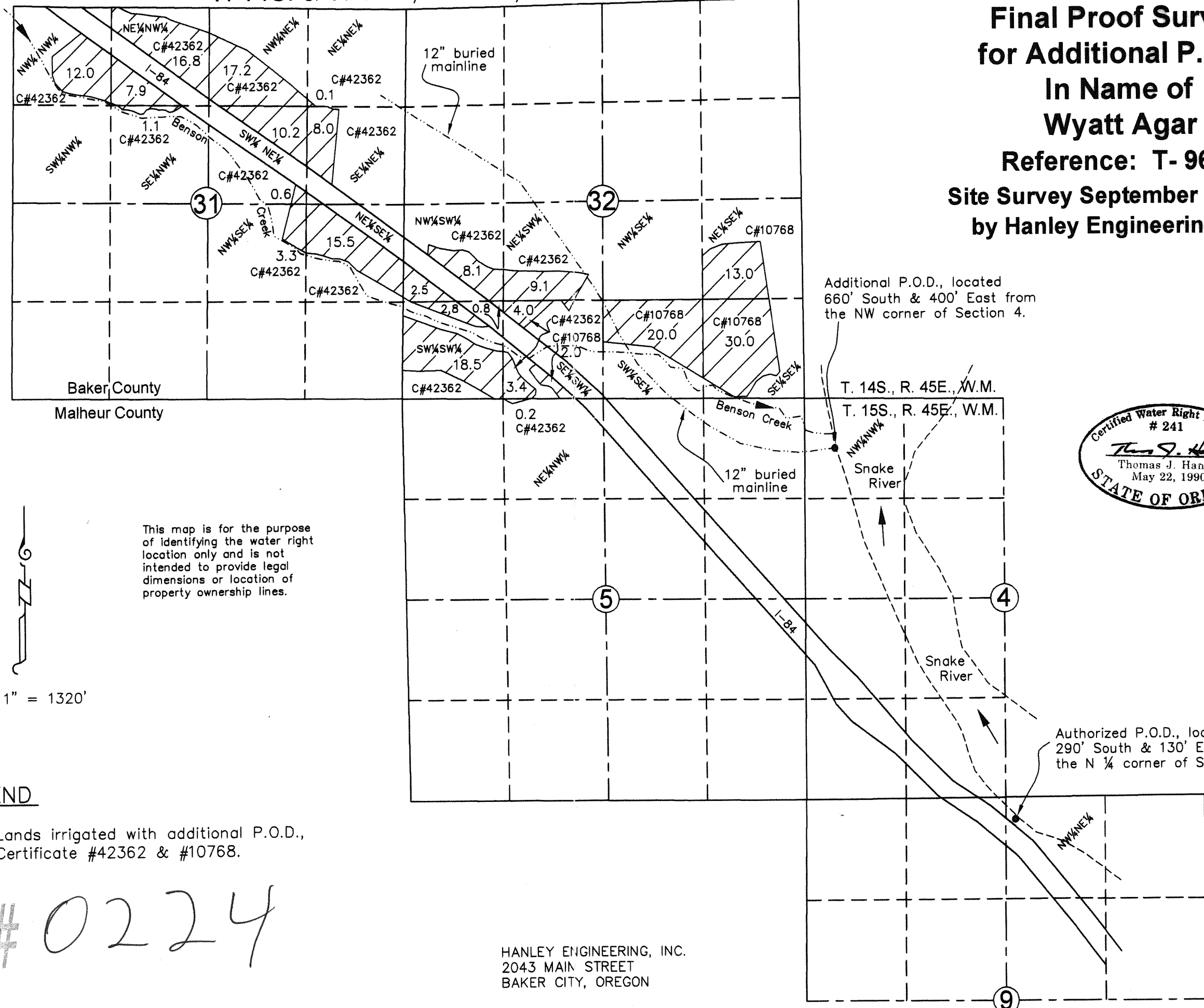

Additional P.O.D., located 660' South & 400' East from the NW corner of Section 4.

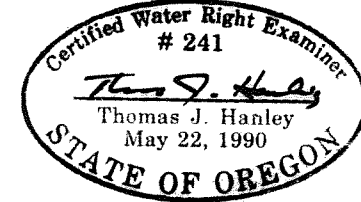

This map is for the purpose of identifying the water right location only and is not intended to provide legal dimensions or location of property ownership lines.

SCALE: 1" = 1320'

LEGEND

- Lands irrigated with additional P.O.D., Certificate #42362 & #10768.

COBU MAP # 0224

HANLEY ENGINEERING, INC.
2043 MAIN STREET
BAKER CITY, OREGON

RECEIVED
OCT 02 2006
WATER RESOURCES DEPT
SALEM, OREGON