

T. 39S., R 09E., Sec. 17, W.M.
 Klamath County, Oregon
 Final Proof Map

APPLICATION G-15292
 PERMIT G-15089

SITUATED IN THE SE1/4 OF
 THE NE1/4 OF SECTION 17

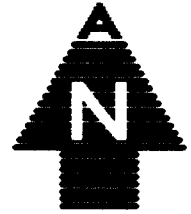

SCALE: 1" = 1320'

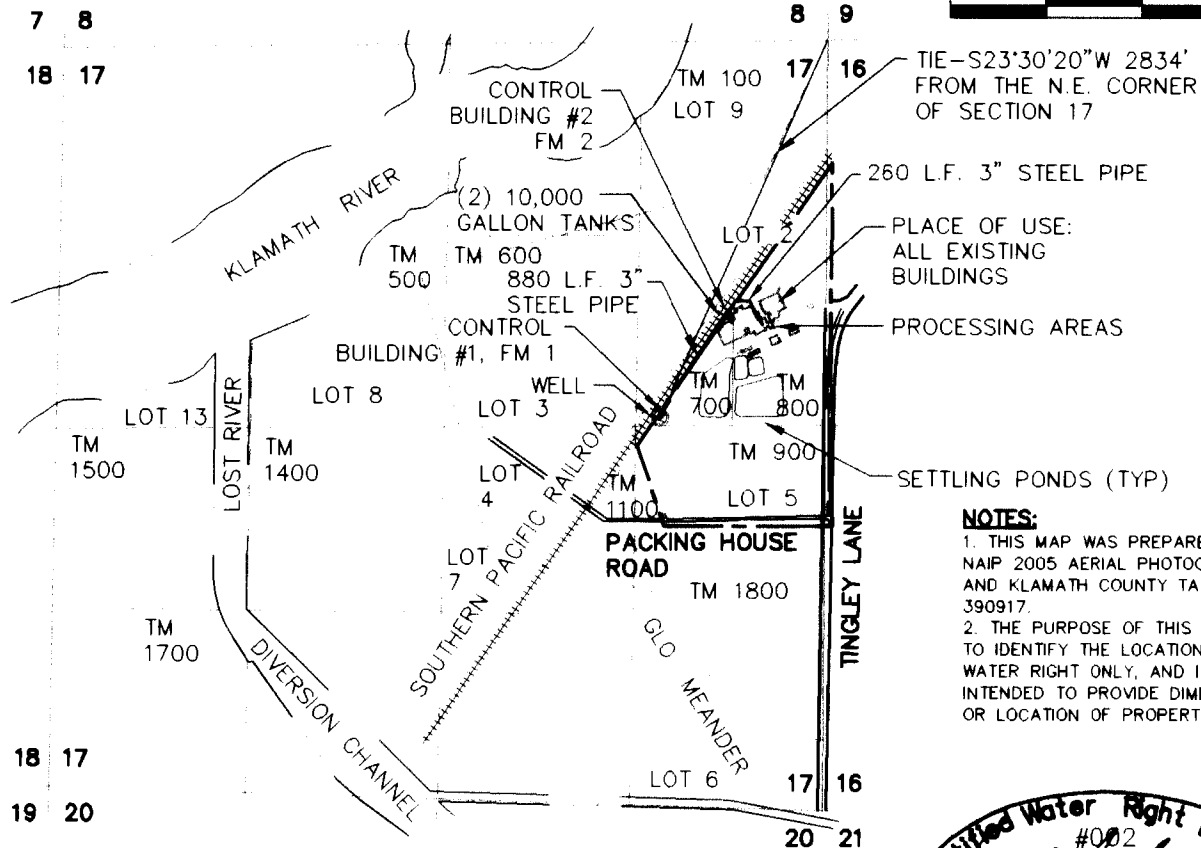
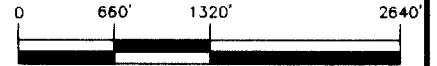

NOTES:

1. THIS MAP WAS PREPARED FROM NAIP 2005 AERIAL PHOTOGRAPH AND KLAMATH COUNTY TAX MAP 390917.
2. THE PURPOSE OF THIS MAP IS TO IDENTIFY THE LOCATION OF THE WATER RIGHT ONLY, AND IS NOT INTENDED TO PROVIDE DIMENSIONS OR LOCATION OF PROPERTY LINES.

LEGEND

- 6 SECTION DESIGNATION
- GLO MEANDER LINE
- SECTION LINES
- 1/4 1/4, 1/16 1/16 LINES
- LOT 3 GOVERNMENT LOT NUMBER
- TM 600 TAX MAP NUMBER
- EXISTING BUILDINGS
- SETTLING PONDS
- FM FLOW METER

RECEIVED
 MAY 13 2010

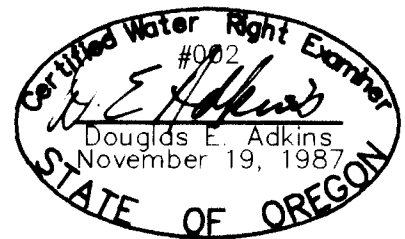

RENEWAL 12/31/11

Russell Pomeal 5-4-10
 MASAMI FOODS, INC

WELL IS LOCATED IN TM 700, LOT 2

WATER WILL BE USED IN TAX LOT NUMBERS
 3909-01700-00700, GOVERNMENT LOT 2 AND
 3909-01700-00800, GOVERNMENT LOT 2

ADKINS



Engineers ▲ Planners ▲ Surveyors

2950 Shasta Way - Klamath Falls, Oregon 97603 (541) 884-4666 FAX (541) 884-5335
 Klamath Falls, OR Medford, OR Alturas, CA

4/12/10

Base

1750-0801

FINAL PROOF MAP

for

MASAMI FOODS, INC.

Klamath County, Oregon