

CLAIM OF BENEFICIAL USE
 FOR MAX LICHTENSTEIN
 BY DUANE W. KIRBY
 T23S, R7W, SEC 32
 PERMIT NO S-54052

FISH SCREEN IS LOCATED AT THE POD
 METER IS LOCATED AT THE STORAGE TANK
 15' FROM BULLOCK ROAD
 SCALE 1" = 1000'

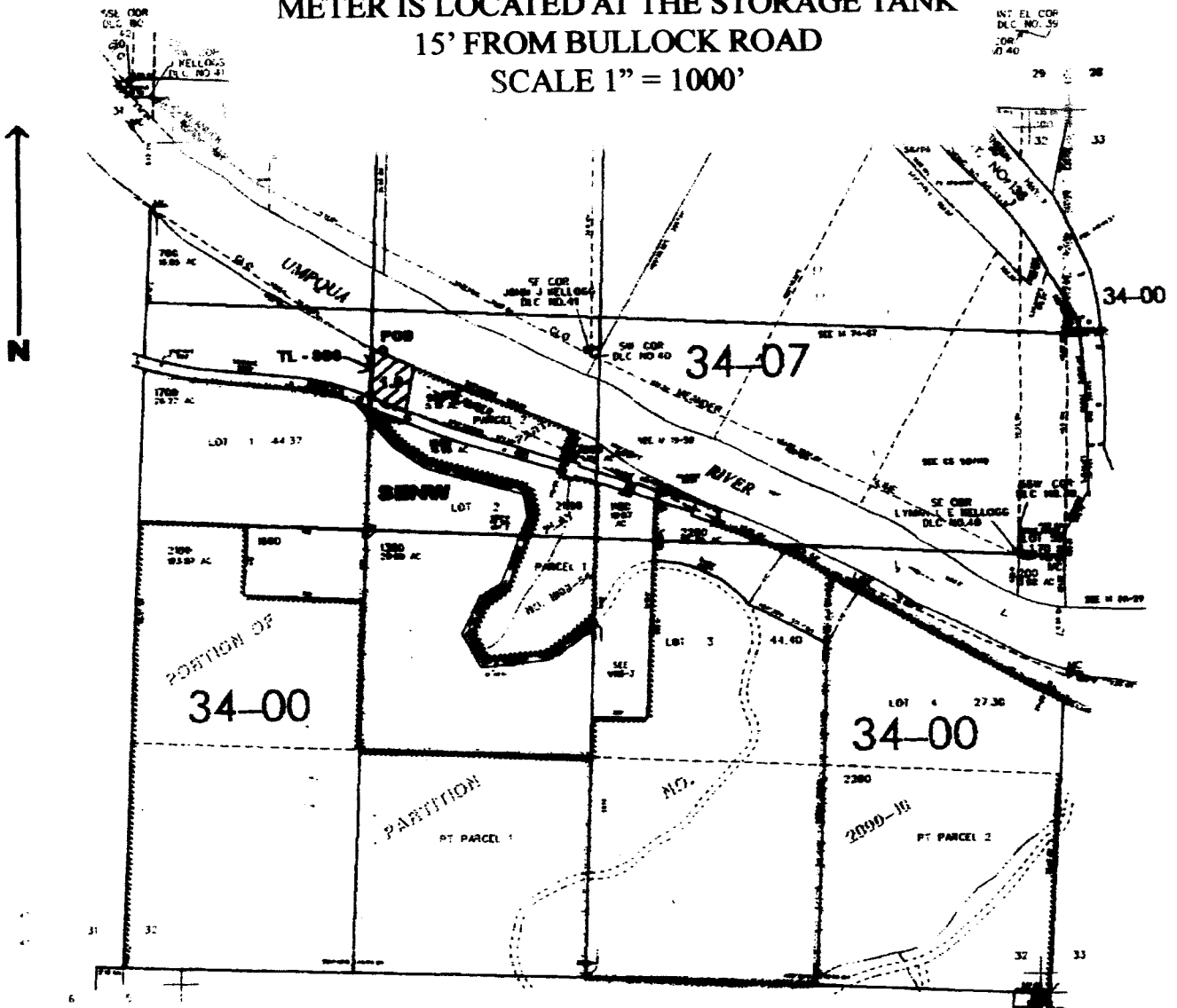

POD is located 1688 ft. S. and 1488 ft. E. from the NW corner of Sec. 32

RECEIVED
 AUG 24 2009

WATER RESOURCES DEPT
 SALEM, OREGON

THE PURPOSE OF THIS MAP IS TO IDENTIFY THE LOCATION OF THE WATER RIGHT. IT IS NOT INTENDED TO PROVIDE INFORMATION RELATIVE TO THE LOCATION OF PROPERTY OWNERSHIP BOUNDARY LINES.

Certified Water Right Examiner
 #214 WRE
Duane W. Kirby
 Duane W. Kirby
 May 30, 1989
 STATE OF OREGON