

CLAIM OF BENEFICIAL USE
 FOR: EARL AND EVA REYNOLDS
 BY : DUANE W. KIRBY
 T26S, R6W, SE¼ SEC 23 WM
 PERMIT NO S-54297
 FISH SCREEN IS LOCATED AT THE POD
 SCALE 1" = 500'

RECEIVED

NOV 19 2009

WATER RESOURCES DEPT
 SHERMAN OREGON

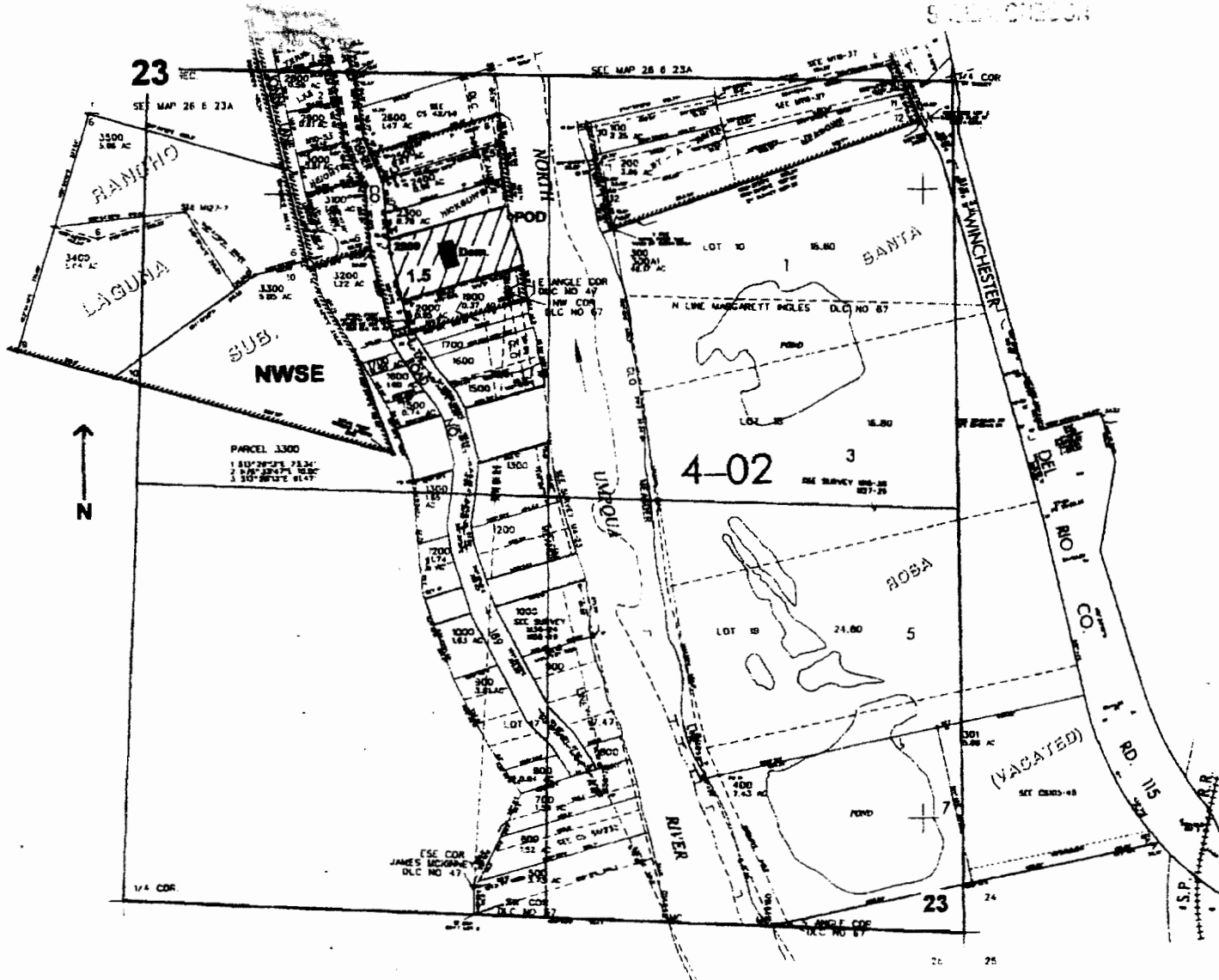

POD is located 455 ft. S. and 1150 ft. E. from the center of Sec. 23

THE PURPOSE OF THIS MAP IS TO IDENTIFY THE LOCATION OF THE WATER RIGHT. IT IS NOT INTENDED TO PROVIDE INFORMATION RELATIVE TO THE LOCATION OF PROPERTY OWNERSHIP BOUNDARY LINES.

