

CLAIM OF BENEFICIAL USE  
 FOR: SEVERIANO AND MARIA HERNANDEZ  
 BY: DUANE W. KIRBY  
 NE1/4 SEC 24, T26S, R4W, WM  
 PERMIT NO S-54360  
 FISH SCREEN IS AT THE POD  
 METER IS LOCATED SOUTH SIDE OF WILD RIVER DR  
 SCALE 1" = 400'

RECEIVED

JUL 28 2009

WATER RESOURCES DEPT  
 SALEM, OREGON

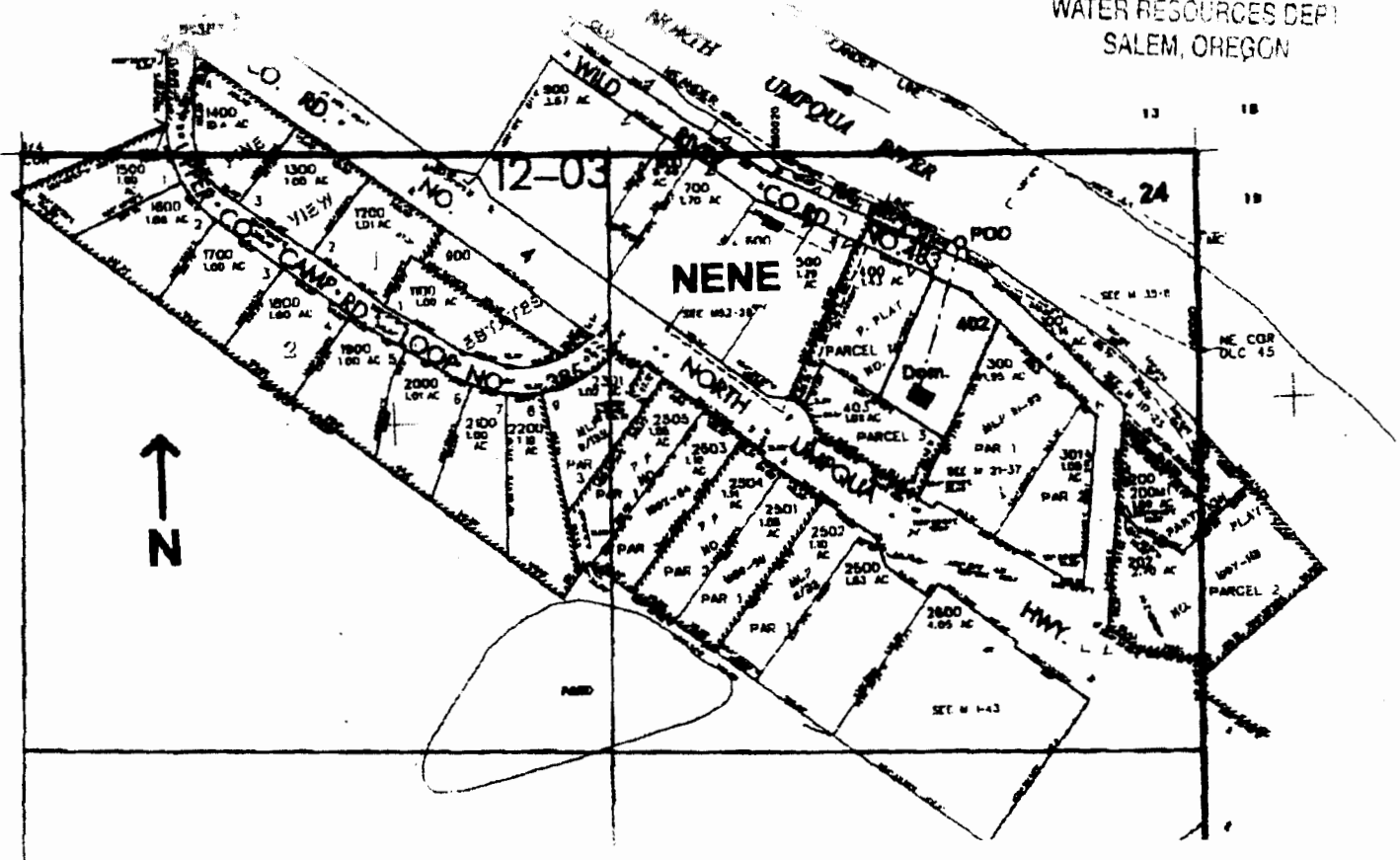

POD is located 195 ft. S. and 530 ft. W. from the NE corner of Sec. 24

RECEIVED

FEB 17 2010

THE PURPOSE OF THIS MAP IS TO IDENTIFY THE LOCATION OF THE WATER RIGHT. IT IS NOT INTENDED TO PROVIDE INFORMATION RELATIVE TO THE LOCATION OF PROPERTY OWNERSHIP BOUNDARY LINES.

WATER RESOURCES DEPT  
 SALEM, OREGON

