

CLAIM OF BENEFICIAL USE  
FOR STUART L. CARLSON AND  
CAROL A. CUSHING  
BY: DUANE W. KIRBY  
126S, R5W, SECTION 23 WM

TAX LOT 2900  
PERMIT NO S-54256  
FISH SCREEN IS AT THE POD  
SCALE: 1" = 400'  
IRRIGATION 0.65 ACRES

RECEIVED

OCT 05 2009

WATER RESOURCES DEPT  
SALEM, OREGON

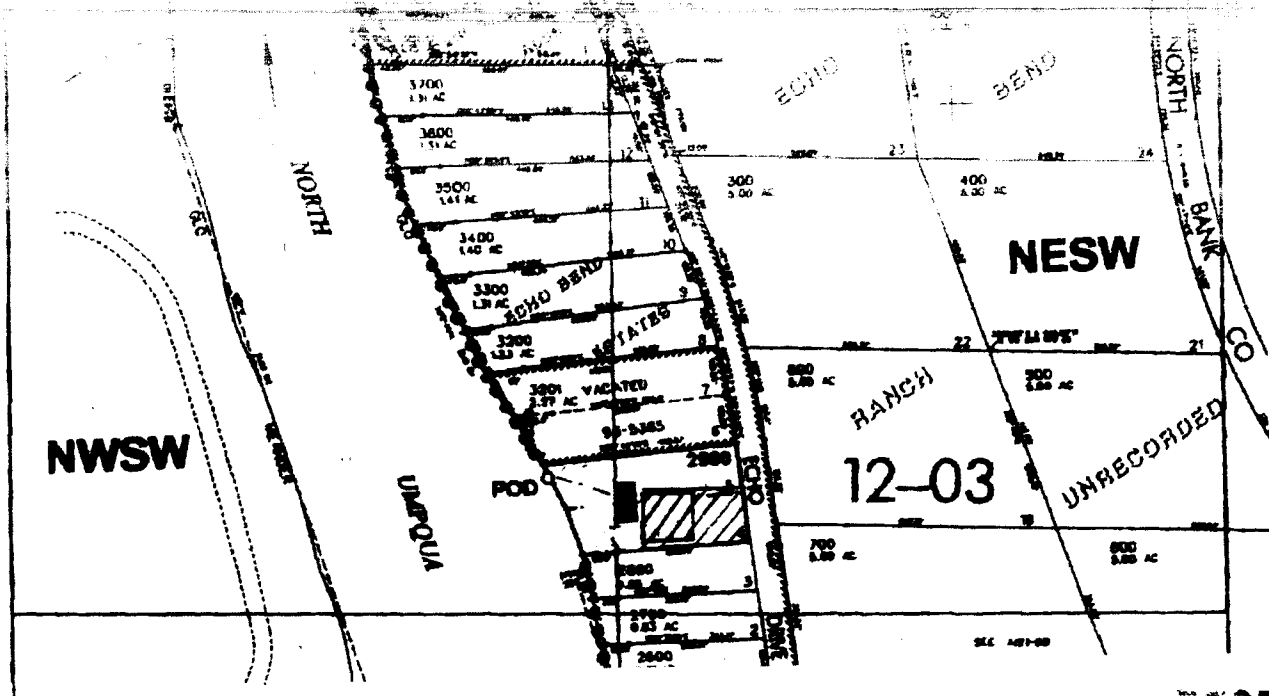

RECEIVED

OCT 19 2009

POD is located 1610 ft. N. and 1165 ft. E. from the SW corner of Sec. 23

WATER RESOURCES DEPT  
SALEM, OREGON

THE PURPOSE OF THIS MAP IS TO  
IDENTIFY THE LOCATION OF THE  
WATER RIGHT. IT IS NOT INTENDED  
TO PROVIDE INFORMATION RELATIVE  
TO THE LOCATION OF PROPERTY  
OWNERSHIP BOUNDARY LINES.

