

CLAIM OF BENEFICIAL USE
 FOR: RICHARD AND BETTY HUTTON
 BY: DUANE W. KIRBY
 T26S,R6W, SECTION 33 WM
 PERMIT NO S-54249
 FISH SCREEN IS LOCATED AT THE POD
 SCALE 1" = 400'

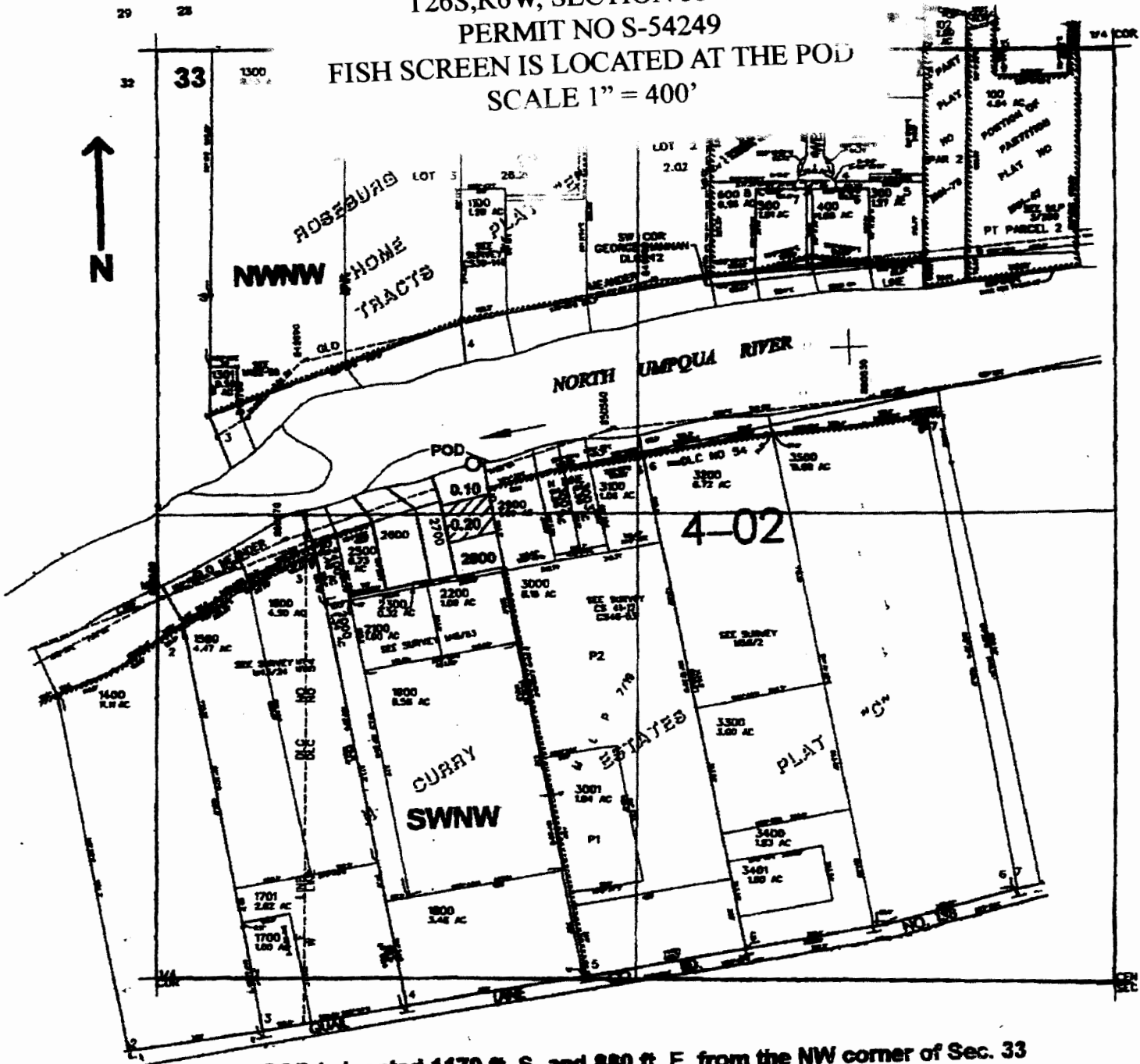

POD is located 1170 ft. S. and 880 ft. E. from the NW corner of Sec. 33

THE PURPOSE OF THIS MAP IS TO IDENTIFY THE LOCATION OF THE WATER RIGHT. IT IS NOT INTENDED TO PROVIDE INFORMATION RELATIVE TO THE LOCATION OF PROPERTY OWNERSHIP BOUNDARY LINES.

RECEIVED
 AUG 10 2009



WATER RESOURCES DEPT
 SALEM, OREGON