

NW/4 SE/4 SECTION 36
T6N, R35E, WM
Umatilla County

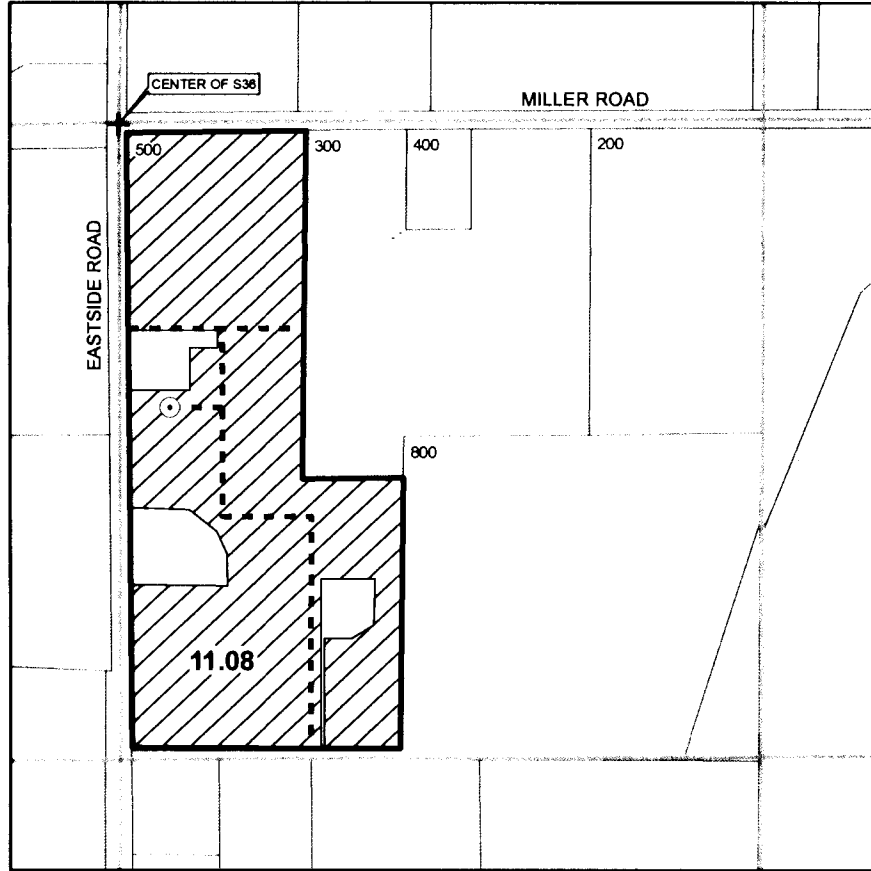

0 200 400
Feet



○ **Points of Appropriation**

Well (alluvial aquifer) is located in the NW/4 of SE/4, Section 36, T6N, R35E, WM, at a distance 590 feet S and 125 feet E from Center of Section 36. Well Log UMAT 6471. Flowmeter at same location.

----- **Conveyance**

Buried PVC mainline conveys water from well throughout place of use. Water applied with solid-set sprinkler irrigation systems.

 **Place of Use**

Water beneficially used for supplemental irrigation, frost protection and temperature control of 11.08 acres of fruit orchards, including:

11.08 ac in NW SE, Section 36, T6N, R35E, WM

The purpose of this map is to identify the location of a water right. It is not intended to provide information regarding the location of property ownership boundary lines.

FOUNTAINHEAD
1204 Alvarado Terrace
Walla Walla, WA 99362
509.529.2646 phone

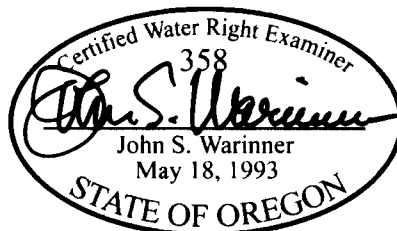

CLAIM OF BENEFICIAL USE
App G-15067 and Permit G-14049

in the name of
MINEARD STOLZ

Revised 08 JUL 2010

This map has been revised to reflect the correct Range of 35E. JJ/WRO 9/21/15