

CLAIM OF BENEFICIAL USE
 FOR: DONALD JANES
 BY: DUANE KIRBY
 T26S, R6W, SEC 33 WM
 FISH SCREEN IS LOCATED AT THE POD
 PERMIT NO S-54291
 TAX LOT NO 2600
 SCALE 1' = 500'

RECEIVED

AUG 04 2009

WATER RESOURCES DEPT
 SALEM, OREGON

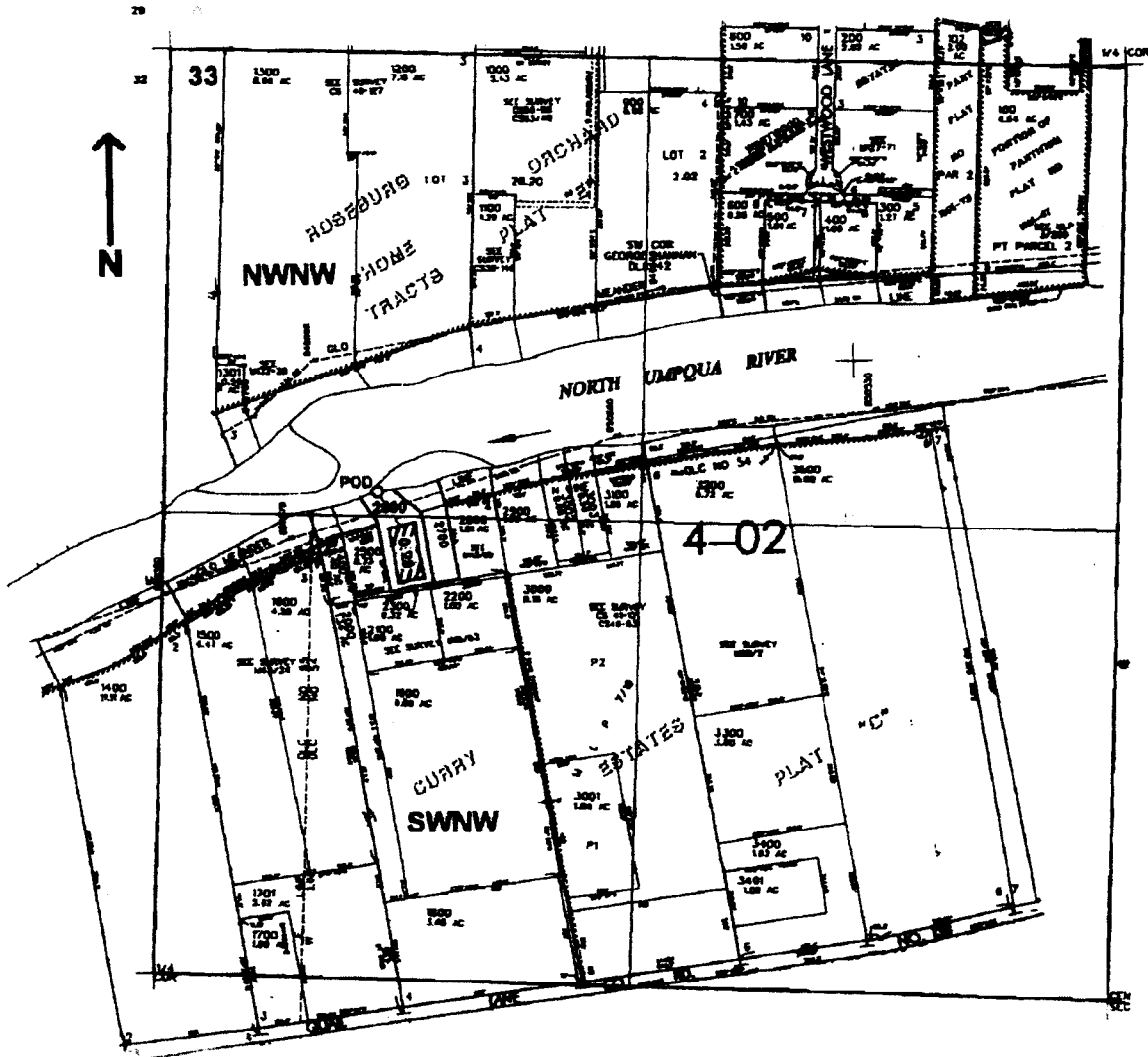

POD is located 1250 ft. S and 600 ft. E. from the NW corner of Sec. 33

THE PURPOSE OF THIS MAP IS TO IDENTIFY THE LOCATION OF THE WATER RIGHT. IT IS NOT INTENDED TO PROVIDE INFORMATION RELATIVE TO THE LOCATION OF PROPERTY OWNERSHIP BOUNDARY LINES.

