

SECTION 36, TWP.2 N. RANGE 12 E. W.M.
 WASCO COUNTY, OREGON
 MAP 2 (HOME WELL)

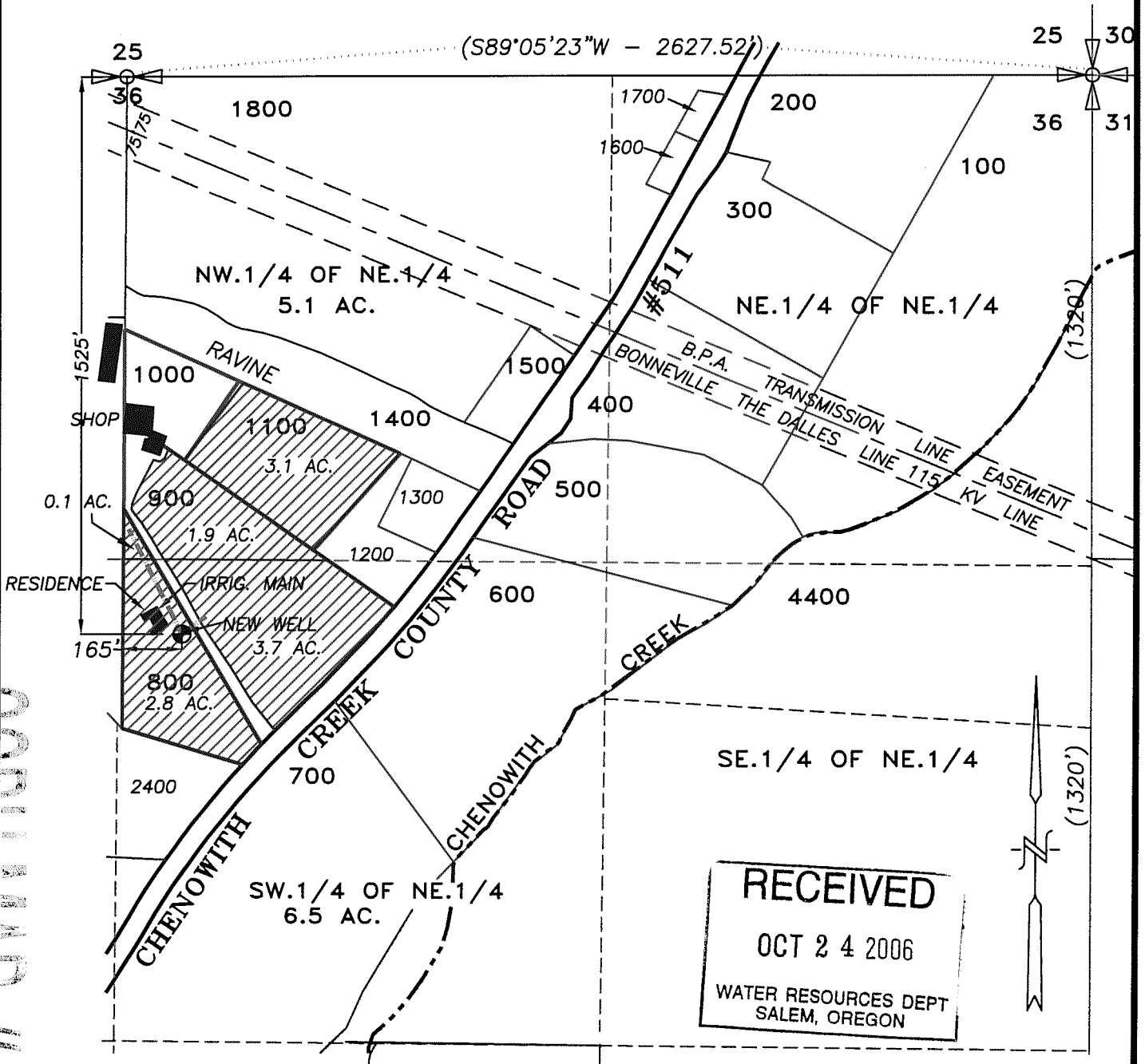

CORRUPT MAP # 0236

- EXISTING WELL, 1525' S. & 165' E. OF N.1/4 COR. SEC. 36
- ▨ PRIMARY APPLICATION USE AREA = 11.6 ACRES
- EXISTING IRRIGATION MAIN

CLAIM OF BENEFICIAL USE MAP

SCALE: 1" = 400'

APPLICATION No. G-15161

PERMIT No. G-15394

IN THE NAME OF:
LORETTA ELLETT

DATE: SEPTEMBER 28, 2006

BY: **TENNESON ENGINEERING CORP.**
 409 LINCOLN STREET,
 THE DALLES, OREGON. 97058
 PH. (541) 296-9177
 FAX (541) 296-6657

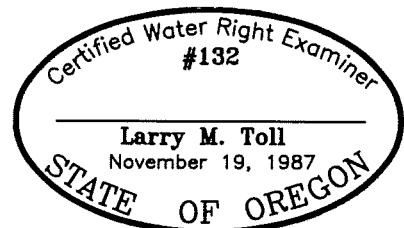

EXPIRES: 06/30/08

NOTE:

"THIS MAP IS NOT INTENDED TO PROVIDE DIMENSIONS OR LOCATIONS OF PROPERTY OWNERSHIP LINES."