

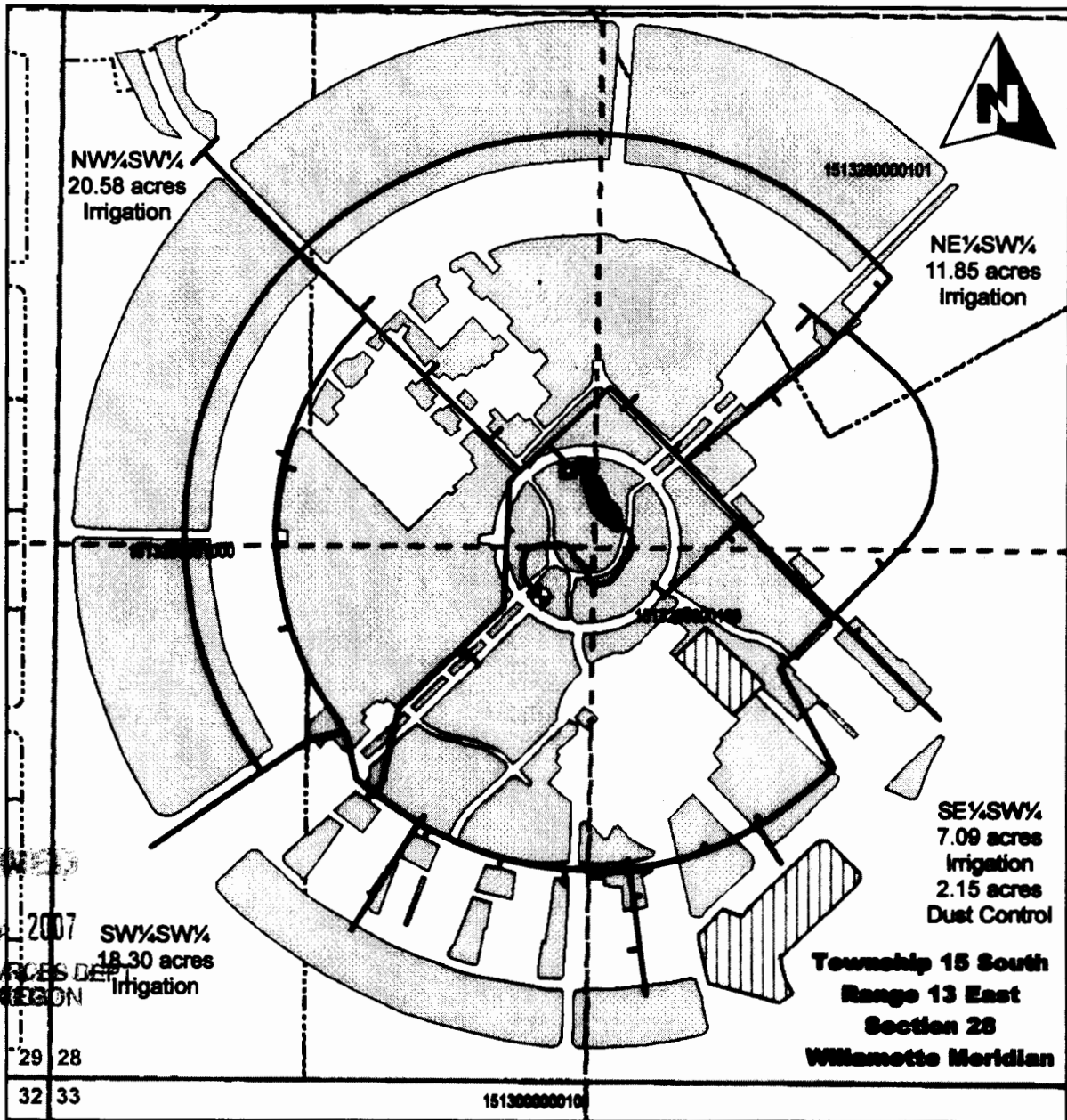







**Deschutes County Fairgrounds & Expo Center
Claim of Beneficial Use and Final Proof for Permit G-13344**



RECEIVED
FEB 04 2007
WATER RESOURCES DEPT.
SALMON REGION

P:\197 - Deschutes County\001-Fairground and Industrial\Project_GIS\Project_model\PermitG-13344_CBU.mxd

Legend

-  Irrigation
-  Dust Control
-  Well 1 and Meter
-  Pumps (from In-line Pond)
-  Water Conveyance Mains
-  Tax Lots
-  In-line Storage Pond

POA Legal Description

POA Located 1190 ft north and 1190 ft east from the southwest corner of Section 28, Township 15 South, Range 13 East (W.M.)

Scale

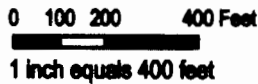

This map was prepared for the purpose of identifying the location of a water right only and it is not intended to provide legal dimensions or location of property ownership lines.

Map Projection: Oregon Lambert Conformal Conic
Map Datum: North American Datum 1983
Map Date: November 3, 2006
Prepared by: Groundwater Solutions, Inc.

Data Source: Spatial data sets digitized from maps provided by Deschutes County Fairgrounds and Expo Center. Taxlots provided by Deschutes County.

CERTIFIED WATER RIGHTS EXAMINER
71100WRE
Jeff M. Barry
JEFF M. BARRY
MAY 15, 2002
STATE OF OREGON

EXPIRATION DATE: 12/31/07

CWRE stamp and signature