

PREPARATION OF THIS MAP IS FOR THE PURPOSE OF IDENTIFYING THE LOCATION OF THE WATER RIGHT ONLY. THERE IS NO INTENT TO PROVIDE DIMENSIONS OR LOCATIONS OF PROPERTY OWNERSHIP LINES.

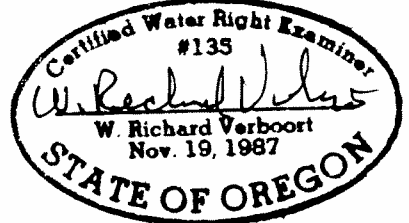
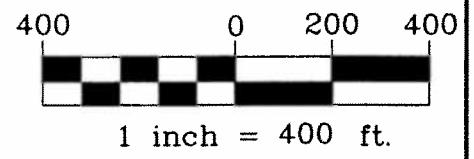
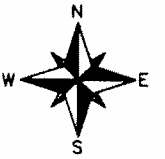

**COBU MAP #**  
**0298**

MAP IS BASED ON ASSESSORS MAP, FSA PHOTO, & WRD CERTIFICATE MAPS

**RECEIVED**

SEP 11 2007

WATER RESOURCES DEPT  
SALEM, OREGON



Project: 307-2-102  
Drawing: 3072102-B  
By: W.R. VERBOORT  
Date: 8-28-2007

FOR:  
GLENN WALTERS NURSERY, INC.  
P.O. BOX 280  
BANKS, OR 97106

**FINAL PROOF SURVEY**  
LOCATED IN SECTIONS 7, & 18 T1N, R3W, WM.  
WASHINGTON COUNTY, OREGON  
UNDER APPLICATION S-84605  
PERMIT S-53787  
SURVEYED AUGUST 22, 2007

